

EDUCATION SUPPORT PROGRAM (ESP)
Forming Partnership For Education

September 1991 - April 1999



BRAC
75, MOHAKHALI C/A
DHAKA-1212, BANGLADESH
May 1999

CONTENTS

1	INTRODUCTION	1
2	RATIONALE FOR UNDERTAKING ESP	1
3	GOAL OF ESP	2
4	OBJECTIVES OF ESP	2
5	THE ESP PARTNERS	3
5.1	Table 1	4
5.2	Partners receiving financial support from BRAC's ESP	4
5.3	Table 2	5
5.4	Criteria for selecting partner NGOs	35
5.5	Partners not Receiving Financial Support from ESP	37
5.6	Table 3	37
6	THE ESP FINANCED SCHOOLS (ESP NFPE SCHOOLS)	39
6.1	The schools completed the three year course	42
6.2	Table 4	44
7	IMPLEMENTATION AND MANAGEMENT OF ESP PROJECTS	44
8	COST OF ESP NFPE	48
9	CONCLUDING REMARKS	49
10	Reference	50
11	Appendix A	51
12	Appendix B	55
13	Appendix C	58
14	Appendix D	63
15	Appendix E	69
16	Appendix F	70

INTRODUCTION

Mobilizing partnership for Non-formal Primary Education and augmenting efforts towards the eradication of illiteracy from Bangladesh, BRAC undertook the Education Support Program (ESP) in September 1991. Till 30 April 1999, ESP had extended its support to 381 non-government organizations (NGOs) for 8113 NFPE schools. BRAC's ESP has provided technical support to all these organizations and technical as well as financial support to 325 NGOs for 4860 schools. Among these 4860 schools, 2315 had completed the three year course. Nine hundred forty (940) schools are now running class-I, 1010 schools are now running class-II, and 595 schools are now running class-III. Forty one (41) among the 325 NGOs which received financial support were dropped by ESP after the completion of the 3-year course due to their inefficiency and management problem. Now 284 NGOs are receiving technical as well as financial support from BRAC's ESP for 2545 schools. For the implementation and management of the Non-formal Primary Education Program (NFPE), each of these organizations has appointed one Program Organizer (PO). ESP comprises of one Program Manager and 29 Program Organizer-Technical Support Specialists (PO-TSSs) having five (5) to eight (9) years of working experience in NFPE and/or ESP.

RATIONALE FOR UNDERTAKING ESP

BRAC's Non-formal Primary Education (NFPE) went into operation in 1985 with 22 schools and 667 students. Soon it was proved that NFPE was cost effective, relevant for social change with regard to the position of girls, and could provide the basis for solution to the problems of primary education in rural area. As a World Bank sponsored evaluation study suggests "to cover children of the disadvantaged communities under this non-formal education program, BRAC's ideas, policies, and strategies may appropriately be utilized" (Begum, K. and others, 1988, p. 124).

Before September 1991, attempts had been made by some NGOs to replicate NFPE

model. Although no indepth study was made to measure the degree of success of these efforts, off hand observations showed that none of the NGOs involved could run schools over a full course period successfully as per NFPE standard operational procedures. This not only involved a waste of funds for the organizations concerned but meant a waste of time for BRAC who had invested much training and professional time into these ventures. Recognizing this and to help eradicate illiteracy from Bangladesh, BRAC undertook the Education Support Program (ESP) in September 1991. Through ESP BRAC hopes to share its expertise in (a) school organization, (b) teacher training, (c) staff training, (d) classroom management and instruction, (e) making the community participate in the program, (f) school supervision, (g) progress monitoring, and (h) development of curriculum and materials with other organizations.

GOAL OF ESP

The goal of ESP is "to form partnership for non-formal primary education with organizations working in Bangladesh and to develop their technical, conceptual, and human skills to replicate BRAC's NFPE model successfully."

OBJECTIVES OF ESP

The main objectives of ESP are to:

- form partnership for non-formal primary education,
- develop partner organizations' skills to replicate BRAC's NFPE model,
- ensure women's participation in the implementation and management of primary education program,
- minimize wastage of time, money, and human lives in primary educational enterprises in Bangladesh,
- promote girls education, and
- to support national efforts towards basic education for all.

THE ESP PARTNERS

By 30 April 1999, ESP had formed its partnership for non-formal primary education with 381 NGOs. ESP has provided technical support to all these 381 organizations. Three hundred twenty five (325) NGOs had received technical as well as financial support from BRAC. Among these 325 NGOs, 26 NGOs received 58 percent of the total cost of the program for three years from November 1991 for 129 NFPE schools. These schools were opened in march, 1992. Performance of these schools were far above the expectation of the partners. The success of these schools motivated the partners to open more schools. In January 1993, ESP extended its financial support to a additional 125 NFPE schools belonging to 25 organizations of the 26 organizations mentioned above. For these 125 schools, ESP bore the full cost. In November 1992, ESP began providing full financial support to 20 NGOs for 99 NFPE schools for the whole 3-year NFPE cycle. In January 1993, ESP further extended its financial support to one more NGO for 20 NFPE schools. In year 1994, ESP extended its financial support covering full cost to 37 existing partner NGOs and 91 new partner NGOs respectively for 200 and 897 NFPE schools. Again in June 1995, ESP extended its financial support to 140 NGOs covering full cost for 700 schools. In 1996, ESP provided support for 230 schools to 39 existing partner NGOs who successfully completed the full 3-year course of the same number of NFPE schools. In 1997 and 1998, ESP extended its support for opening 1520 and 15 schools respectively. In January 1999, ESP extended its support for opening 925 NFPE schools through 177 partner NGOs. By January 1999, ESP had stopped providing its financial support to 41 NGOs after the completion of the schools attuned by them due to their inefficiency and management problem. Now 284 NGOs are receiving full financial support from ESP for 2545 schools. Year wise increase of ESP partners and schools financed by ESP (ESP NFPE schools) is shown in table I below.

Table 1
Year wise increase of partners and ESP NFPE schools

year	No. of partner NGOs				No. of ESP NFPE schools			
	Existing	New	Dropout	Total	On-going	opened	Closed	Balance
1991	-	26	-	26	-	-	-	-
1992	26	21	-	47	-	129	-	129
1993	47	-	-	47	129	234	-	363
1994	47	91	-	138	363	1012	-	1375
1995	138	140	1	277	1375	795	129	2041
1996	277	-	5	272	2041	230	234	2037
1997	272	17	20	269	2037	1520	1022	2535
1998	269	3	-	272	2535	15		2550
1999	272	27	15	284	2550	925	930	2545

In addition, ESP provided material cost to one NGO named Unnayan Shahojogy Team (UST) for 56 schools and training cost to one NGO named Society for Project Implementation Research Evaluation and Training (SOPIRET) for 7 schools. Fifty six (56) partner NGOs provide the funding for their NFPE programs from their own sources. These NGOs pay for the technical supports provided by ESP.

Partners receiving financial support from BRAC's ESP

It is already mentioned that now ESP has been providing full financial support for 2545 NFPE schools to 284 partner NGOs. A few of these NGOs are based in Dhaka. Names of these NGOs, year of partnership, their NFPE locations, and the number of schools are shown in table 2.

TABLE 2**Partners receiving full financial support from BRAC's ESP**

Sl No	Name of partner NGO	NFPE location	No. of schools
Partners November 1991			
1	Ashrai 6/4 B, Block- B, Lalmatia Dhaka- 1207	Niamotpur, Naogaon	10
2	Bonoful 172, Khan Jahan Ali Road Khulna	Khulna	10
3	Centre for Community Development Assistance (CCDA) Adampur, Raipur, Daudkandi, Comilla	Raipur, Daudkandi	10
4	Community Development Association (CDA), Netrokona	Netrokona	10
5	Faridpur Development Agency (FDA) Gopalpur, Faridpur	Faridpur Sadar	5
6	Juba Unnayan Samaj Seba Samiti Sarail, Brahmanbaria	Sarail	10
7	Kanchan Samity Hospital Road, Dinajpur	Dinajpur Sadar	10
8	Life- Bangladesh Saidpur, Nilphamari	Saidpur	10
9	Mouchas Unnayan Sangstha Modhupur, Tangail	Modhupur	10

10	PIACT 1/7, Block- A, Road- 5 Lalmatia Housing Estate Dhaka- 1207	Araihazar	10
11	Purbasha Juba Shangha Kumarkhali, Kustia	Kumarkhali	10
12	Pally Bikash Kendra (PBK) 3/14 Iqbal Road Mohammadpur, Dhaka	Motkhola, Pakundia	10
13	Shacrio Sangho Bheramara, Kustia	Bheramara	10
14	SHIMANTIK Shimantik Bhaban PO-Isamati, Sylhet	Zokigonj, Sylhet	10
15	Serajgonj Uttaran Mohila Sangstha Mujib sarak, Serajgonj	Serajgonj	10
16	Sabalamby Unnayan Samity Shibgonj Road, Netrokona	Netrokona	10
17	Together for Service of People (TSP) Pabna 1/10, B- Block, Lalmatia Dhaka- 1207	Faridpur, Pabna	5
18	Unmesh Mohila Club Gopalpur, Tangail	Gopalpur	10
19	UTHSARGA Bhairab, Kishoregonj	Bhairab	10
20	Udayan Swabolombe Sangstha Vill-Putimari PO-Khamar Dhonaruha	Saghata, Gaibanda	10

Partners November 1992

21	Aloshikha R.S.D Centre Vill+P.O- Rajihar Agailjhara, Barisal	Agailjhara	10
22	BAWPA 2/1 A/2, Shahjahan Road, Block-C Mohammadpur Housing Estate Dhaka- 1207	Sarishabari, Kapasias, and Rangunia	30
23	Bikalpa Unnayan Karmashuchi (BUK) Alelanda Road, Barisal-8200	Barisal Sadar	5
24	Community Development Association (CDA) Block No. 1, Upashahar Dinajpur	Birgonj	5
25	Dwip Unnayan Sangstha (DUS) P O-Chowrangee Bazar Hatiya, Noakhali	Hatiya	5
26	Family Planning Association of Bangladesh (FPAB) C&B Road, Jamalpur	Jamalpur	5
27	Hitaishi- Bangladesh 26, Naya Paltan, 2nd floor Dhaka	Kaliganj, Lalmonirhat	5
28	Integrated Social Development (ISD) Vill+P.O- Dhandopa, Barisal	Gournadi	5
29	Jagrata Juba Sangha Hafiz sarak, Talimpur		

	Rupsha East, Khulna-9241	Rupsha, Khulna	5
30	Madaripur Unnayan Kendra (MUK) P.O+Dist. Madaripur	Madaripur	5
31	MOUSUMI House No. 384 (ground floor) Road No. 10, Baitul Aman Housing Society, Adabor, Shyamoli Dhaka- 1207	Naogaon Sadar	10
32	Palli Progoti Sangstha Vill- Amragohail, Nandigram, Bogra	Nandigram	10
33	Palli Gana Unnayan Kendra P.O. Padrishibpur, Bakergonj Barisal	Bakergonj	5
34	SETU 12/2, Arjun Das Agarwala Road, Court para, Kustia-7000	Mirpur, Kustia	5
35	Sahco Development Centre (SDC) Amin Court (2nd floor) 62-63 Motijheel C/A Dhaka- 1000	Kalkini, Madaripur	5
36	Sanghathita Karma Sangsthan Prokalpa (SANKALPA)	Pathorghata	5
37	Samata Samaj kallayan Samity Vill. Bishnupur, Post- Dulai Dist.- Pabna	Santhia, Pabna	5

Partners June 1994

38	AISEDUP Arap Pur Jhenaidah - 7300	Harinakundu	10
----	---	-------------	----

39	Association For Renovation of Community Health Education Services (ARCHES) House no. 701, Road no. 13 (new) Dhanmondi R/A, Dhaka-1205	Kazipur	10
40	Assistance for Social Organization and Development (ASOD) House-17, Road-12, Block- Khaw Pisciculture Housing Society Mohammadpur, Dhaka-1207	Pirgacha	10
41	Advanced Rural Concept (ARC) Vill+PO- Narikel Bari PS- Bagherpara, Dist-Jessore	Bagherpara	10
42	Bangladesh Nari Progoti Sangha House- 255, Road- 10 A (old) Dhanmondi, Dhaka- 1209	Barhatta, Netrokona	10
43	Bahumukhi Unnayan Society (BUS) Nabagram, PO- Sashikor Thana- Kalkini, Madaripur	Kalkini	10
44	Dushtha Shasthya Kendra (DSK) 26, Station Road, Tejgaon Dhaka- 1215	Durgapur, Netrokona	10
45	Grameen Manobic Unnayan Sangstha (GRAMAUS) Vill. + PO - Phulpur Thana- Phulpur, Dist.- Mymensingh	Phulpur	10
46	Gano Milon Kedra Vill. + PO - Khalishpur Thana- Bagerhat, Bagerhat	Chitolmarí	10
47	Gana kalyan Kendra (GKK) Post Box no. 12 Brahmanbaria	Austogram, Kishoreganj	10

48	Manob Unnayan Shayak Sangstha Vill+ PO- Aliswar, PS- Laksam Dist- Comilla	Laksam	10
49	Integrated Social Development Effort (ISDE) Thana Road, PO- Chiringa CC Thana- Chakaria, Dist- Cox's Bazar	Chakaria	10
50	SABA (Social Welfare Advancement Brilliant Association) Vill- Hazipur, PO- Mirashi - 3320 Thana-Chunarughat, Dist- Hobigonj	Chunarughat	10
51	Live and Learn Mousumi villa, Tanore Rajshahi	Tanore	10
52	Life Association Vill- Badhal, PO- Badhal Bazar (via Solarkola) PS- Kachua, Bagerhat	Morrelgonj	10
53	Manob Sheba Shangstha (MASES) Hospital Road, Keshabpur Jessore	Keshabpur	10
54	Nilmoti Dustha Nari Kalyan Sangstha Hijalbari, PO-Kadambari Thana- Rajor, Dist- Madaripur	Rajor	10
55	Nabolok Parishad 3, South Central road Khulna	Digholia	10
56	PROTISHSRUTI Radhanagar (East of Alia Madrassa) Pabna- 6600	Pabna Sadar	10
57	Progoti Samaj Kalyan Sangstha Vill- Boruna, PO- Baruna Bazar Thana- Dumuria, Dist- Khulna	Dumuria	10

58	Padakhep Manobik Unnayan Kendra (PMUK) VIII + PO- Goila (Pally Bhaban Coplex) Thana- Agailjhara, Dist- Barisal	Agailjhara	10
59	Palli Punargathon Club (PPC) PO- Bhandaria, Thana- Bhandaria Dist- Pirojpur, Post Code- 8550	Kawkhali & Vandaria	10
60	SEVA Manabik Unnayan Kendra Jhautala, PO Box no. 34 Comilla - 3500	Comilla Sadar	10
61	Singher khajura Bastuhara Samaj Kalyan Samity (SIBAS) Monirampur, PO- Monirampur Dist- Jessore	Keshobpur	10
62	Sajeda Palli Saystha & Palli Unnayan Kendra VIII + PO - Sonapur (via-Gunabati) Thana- Chowddagram Dist- Comilla	Chowddagram	10
63	UDBODHAN Abdul Aziz Sarak Puratan Kashba Jessore	Monirampur	10
64	Voluntary Organization for Rural Development (VORD) VIII+PO- Habashpur Thana-Pangsa, Dist- Rajbari	Pangsa	10
65	Voluntary Organization for the Needy (VON) Wireless Gate, Uttar Seuta Manikgonj - 1800	Rajshahi	10
66	Voluntary Paribar kalyan Association (VPKA) South Bhabanipur, Rajbari	Rajbari Sadar	10

Partners October 1994

67	Aungkur Palli Unayan Kendra Vill-Sreenathdi, PO-Dattakedua Dist- Madaripur	Madaripur	10
68	Amra Kaj Kory (AKK) Vill- Decreerchar PO- Gandumollarhat Dist- Faridpur	Faridpur	10
69	Association for Rural Advancement in Bangladesh (ARAB) Bewtha Road, Manikgonj Town Manikgonj, Bangladesh	Harirampur	10
70	Artho Samajik Unnyon Sangstha Pashu Hospital Road, Magura PO- Magura, Dist- Magura	Magura	10
71	Association for Village Advance- ment (AVA) Mosjidbari Road, Niltuli Faridpur	Bhanga	10
72	Association for Voluntary Orga- nization (AVO)	Jessore Sadar	10
73	Barendra Development Organiza- tion (BDO) Vill- Dadroil, PO- Hatrajbari PS- Niamatpur, Dist- Naogaon	Niamatpur	10
74	Bangladesh Pragati Sangstha (BPS) Vill& Po- Tarash Dist-Serajgonj, Post Code- 6780	Tarsh	10
75	Voluntary and Rural Development Organization (VARDO) Vill- H.O Ratanpur PO- Bejoypur, Dist- Comilla	Comilla Sadar	10

76	Bharat Bhaina Adarsha Dishary Sangstha PO- Gourighona via Chuknagar PS- Keshobpur, Dist- Jessore	Keshobpur	10
77	Community Health & Development Programme I. W. T. A Building PO- Galachipa, Dist- Patuakhali	Galachipa	10
78	Daridra Nirashan Prochesta (DNP) VIII & PO- Ambikapur Dist- Faridpur	Faridpur Sadar	10
79	Dip Shikha Kabi Sukanta Road Jhenidah- 7300	Jhenidah Sadar	10
80	Development Partner (DP) Monirampur , PO- Monirampur Dist- Jessore	Avoy Nagar	10
81	Drishtidan VIII & PO- Boda Dist- Panchagar	Boda	10
82	Gono kalyan Sangstha (GKS) Thana Road-Tarash PO- Tarash, Dist- Serajganj	Tarash, Serajganj	10
83	Grameen Unnayan Kendra Lalpur, PO- Lalpur Brahmanbaria- 3402	B. Baria Sadar	10
84	Gana Unnayan Shangothon (GUS) VIII- Brikushtia, PO- kamarpara PS- Bogra, Dist- Bogra	Bogra Sadar	10
85	Gram Kalyan Kendra 62/1, Nilutuli, Faridpur- 7800	Nagarkandi	10
86	Janaseba Sangstha (JSS)		

	BSIC- DANIDA, (SFC) PO & PS- Raipur, Dist- Laxmipur	Raipur	10
87	Kola Adarsha Bizili Sangha Vill- Kola, PO- Kolahat PS- Badalgachi, Dist- Naogaon	Badalgachi	10
88	Mollakandi Juba Samaj Kallyan Sangha (MJSKS) Vill- Mollakandi, PO- Chairbhair- ab, PS- Haimchar, Dist- Chandpur	Haimchar	10
89	Nikushimaj Samaj Kallyan Protisthan 1 st Moshid Bari Lane Aruapara Kustia	Kustia Sadar	10
90	Noakhali Rural Development Society (NRDS) Pourashova Bhaban, PO BOX 28 Maijdee court, Noakhali 3800	Shudharam	10
91	Palli Sampad Samannaya Kendra Sukandighi, PO- Duhuli PS- Kaligonj, Dist- Lalmonirhat	Kaligonj	10
92	Palli Samonnaya O Shikkha Kallay- an Parishad (PASASHIK PARSHAD) Boali Madrasha Road Dist- Tangail 1900	Tangail Sadar	10
93	POLLI SREE Balubari, Dinajpur Post Code No. 5200	Dinajpur Sadar	10
94	Papan Foundation Vill- West Dakra, PO- Padua PS- Chowddagram, Dist- Comilla	Chowddagram	10
95	PROGRESS Dewanpara, Jamalpur- 2000	Malendah, Jamalpur	10
96	Rangpur Unnayan Samajik		

	Sangstha (RDSS) G. L. Roy Road (Kamalkachna) Rangpur- 5400	Pirgacha	10
97	Social Advancement Through Unity (SATU) Main Road, Tangail	Tangail sadar	10
98	Socio-Economic Development Society House no. 293, Road 02 Baitul Aman Housing Society North Adabor, Shyamoli Dhaka- 1207	Nagarpur	10
99	Shariatpur Development Soci- ety (SDS) Post Box 01, Post Code 8000 Sador Road, Shariatpur	Palong, Shariatpur	10
100	Sinnomul Mohila Samity polashbari Road, Gaibandha Post Box 03, Gaibandha- 5700	Gaibandha	10
101	Society Development Committee (SDC) Vill & PO- Boalmari Dist- Faridpur -7860	Faridpur Sadar	10
102	Sylhet Jubo Academy House #22 (gorund floor) Road # 15, Block-B Shahjalal Upashahar P.O. Box: 120, Sylhet-3100	Sylhet Sadar	10
103	SHUSHILAN Krishna Nagar, PO-Raghunathpur PS- Kaligonj, Dist- Satkhira	Shaymnagar & Kaliganj	10
104	Sundarban Bohumukhi Gramin Unnayan Prokalpo Sapleza, Mathbaria, PO- Schille- rgonj, PS- Mathbaria		

	Dist- Pirojpur	Mathbaria	10
105	SHAHAYATA Pallakandi, PO- Tilagoun PS- Kulaura, Dist- Moulvibazar	Kulaura	10
106	SRIZONY Sherebangla Road Jhenaidah - 7300	Kaligonj	10
107	Shukhi Manush VIII & PO- Attaka PS- Fakirhat, Dist- Bagerhat	Fakirhat	10
108	Taraf Sartaz Santishangha VIII- Taraf Sartaz PO- Gabtali, PS- Gabtali Dist- Bogra	Gabtoli, Bogra	10
109	UTTARAN Jatpur, Tala, Satkhira	Paikgacha, Satkhira	10
110	Village Development Association (VDA) VIII & PO- sadarpur Dist -Faridpur	Sadarpur	10
111	Young Power in Social Action (YPSA) College Road, Sitakund-4310 Chittagong	Sitakund	10

Partners July 1995

112	Association for Community Development (ACD) H- 41 Sagorpara, Rajshahi-6100	Mohadevpur, Naogaon	10
113	Arenda Mahila kalyan Samiti 23, Gohata Road, Lohapatty Jessore, Bangladesh	Jessore Sadar	10
114	ATMABISWAS VIII & PO-Alokdia, PS- Chuadanga		

	Dist- Chuadanga, Bangladesh	Chuadanga & Meherpur	10
115	Alor Sandhan Samaj Sebi Sangathan Vill- Char Bamaner Char Adarsha Gram PO- Rowmari, PS- Rowmari Dist- Kurigram, Bangladesh	Rowmari, Kurigram	5
116	Ad-Din Welfare Centre 15 Rail Road, Jessore Bangladesh	Monirampur, Jessore	10
117	"APS" (Artho-Samajik Unnayan-O- Poribash Sangrokkon Sangstha) Plot no. 265, Sector no. 3 Rajshahi Housing Estate, Residential Area PO- Sopura, Rajshahi-6203, Bangladesh	Boalia, Rajshahi	5
118	Asso Kaz Kari Vill- Betbaria, PO- Ratangonj Dist- Narail, Bangladesh	Narail Sadar	10
119	Association for Social Development (ASD) Koloa Bazar, PO- Koloa Bazar PS- Kalihati, Dist- Tangail Post Code- 1973	Kalihati, Tangail	10
120	"BRIDGE" (Bangladesh Rural Integrated Development for Grubstreet Economy) House no. 146/3 (Shoptarshi) Khanjahan Ali Road, Khulna- 9100	Mongla, Bagerhat	10
121	Brothers for Community Development (BCD) Vill- Dakhin Ramnathpur PO- Ramnathpur, PS- Badargonj Dist- Rangpur, Post Code no. 5430	Badargonj, Rangpur	5
122	Bngladesh Development Society (BDS) 5, Sadar Road, PO Box-34 Barisal 8200, Bangladesh	Bauphal, Patuakhali	10
123	Bangladesh Sramajibi Mohila		

	Samity Thana Road, Shariakandi, Bogra	Shariakandi, Bogra	10
124	Bonochaya Mohila Kallayan Somity (BMKS) 14 Boyra Main Road, Sonadanga Khulna, Bangladesh	Sonadanga, Khulna	10
125	Bul-Bul Samaj Kallyan Sangstha P. T. I Road, Sashtitala, Jessore	Jessore Sadar	10
126	Banchte Chai Samaj Unnayan Samity Vill & PO- Laxmipur, PS- Atghoria Dist- Pabna	Atghoria, Pabna	10
127	Bangladesh Rural Association For Development (BRAD) Probashi Rest House (old) Laksam, Comilla	Barura, Comilla	10
128	Centre for Studies in Sustainable Development (CSSD) 2/E/1, Mymensingh Road, Shahbag Dhaka-1000	Faridpur Sadar	10
129	Chalan Beel Samaj Kalyan Samity (CSKS) Vill- Dobila, PO- Dobila, PS- Tarash Dist- Sirajgonj, Bangladesh	Tarash, Serajgonj	10
130	Community Service Centre (CSC) BLadies Club Building (1 st floor) PO Box- 9, Bell's Park, Barisal	Muladi, Barisal	10
131	Centre for Rehabilitation Education Earning Development (CREED) 97/1-A, Sukrabad, Dhaka-1207	Chunarughat, Hobigonj	10
132	Centre for Rural Child development (CRCDD)		

	VIII- Akubdandi, PO- Iqbal Park PS- Boalkhall, Dist- Chittagong	Boalkhall, Chittagong	5
133	Comilla Atmanivedita Mahila Sangstha 5, Judges Court Road, Chatra, Comilla Post Box no. 89, Code no. 3500	Comilla Sadar	5
134	Centre for Advancement Programme (CAP) PO- Nalbaid, PS- Sherpur Sadar Sherpur-2100, Bangladesh	Sherpur Sadar	10
135	Dulai Jana kalyan Shangstha Vill + PO- Dulai, PS- Sujanagar Dist- Pabna, Bangladesh	Sujanagar, Pabna	10
136	Dustho Mohila Punarbashon Kendro Vill- Gopinathpur, PO- Laksmipasha PS- Lohagara, Dist- Narail	Lohagara, Narail	10
137	D. K. S. K. Sangstha Vill- Deruly, PO- Satsango Deruly PS- Dumuria, Dist- Khulna	Dumuria, Khulna	10
138	Daridra Nibaron kendra PO- Ullapara, PS- Ullapara Dist- Sirajgonj, Bangladesh	Ullapara, Serajgonj	10
139	Dabi Chowdhurani Palli Unnayan Kendra (DCPUK) PO- Chowdhurani, Dist- Rangpur	Pirgacha, Rangpur	10
140	Deuli Udayon Sangho PO- Deuli, PS- Shibgonj, Dist- Bogra	Shibgonj, Bogra	10
141	DISA (Development Idea Sharing Agency) VIII- Rowshanabag PO+Dist- Panchagar-5000, Bangladesh	Tetulia, Panchgar	5
142	Dak Diye Jai (DDJ) VIII- Charbaleswar, PO- Chandipur Hat PS- Indurkandi, Dist- Pirojpur, Bangladesh	Mathbaria, pirojpur	10

143	Gramin Unnayan Sangstha (GUS) Choegacha Bazar, PO- Chowgacha-7410 Dist- Jessore, Bangladesh	Chowgacha, Jessore	10
144	Gana Jagaran Samaj Seba Sangstha VIII- Agran, PO- Baraigram Dist- Natore, Bangladesh	Baraigram, Natore	10
145	Grameen Samaj Unnayan Kendra VIII- Boro Dumuria, PO- Dumuria PS- Tungipara, Dist- Gopalganj	Tungipara, Gopalganj	5
146	Gram Unnayan Kendra (GUK) VIII 7 PO- Balabari Hat PS- Chilmani, Dist - Kurigram	Chilmani, Kurigram	10
147	Gana Unnayan Kendra (GUK) VIII- Nashratpur, Post & Dist- Gaibandha- 5700 Post Box no. 14, Gaibandha-5700	Gaibandha Sadar	10
148	Gram Unnoyn Kendra (GUK) VIII & Post- Hatfulbari PS- Shariakandi, Dist- Bogra	Shariakandi, Bogra	10
149	Grameen Unnayan Sangstha (GUS) VIII- Shafrazi, PO- Dulalpur Bazar PS- Homna, Dist- Comilla	Homna, Comilla	5
150	Gona Kallayan Sangstha VIII- Andirpara, PO- Jumar Bari PS- shaghatta, Dist- Gaibandha	Shaghatta, Gaibandha	10
151	Gandhi Ashram Trust PO- Jayag, Noakhali	Begumgonj, Noakhali	10
152	Gopalganj Development Society VIII- Goalgram, PO- Jalirpar Dist- Gopalganj, Bangladesh	Mukshedpur, Gopalganj	10
153	Gram Bikas Sangstha (GBS) Hospital Road, Gabtoli Bogra- 5820	Gabtli & Bogtra Sadar	10

154	Gram Bangla Unnayan Songstha (GBUS) VIII- kacharipara (Fakirbari) PO- Jamalpur, Dist- Jamalpur	Jamalpur Sadar	5
155	HELP Post- Agla, PS- Nawabganj Dist- Dhaka, Bangladesh	Nawabgonj, Dhaka	5
156	Integrated Social Advancement Forum House 2/A/ 1, Road no. 11, South Beshil Section-1, Mirpur, Dhaka	Kaligonj, Gazipur	10
157	Institute of Development Education for Advancement of Landless (IDEAL) VIII- Parulia, PO- Parulia PS- Debhata, Dist-Satkhira	Debhata, Satkhira	10
158	Samaj Gobeshana O Unnayan Sangstha City College Road, Mohishkhola, Narail Post & Dist- Narail, Narail-7500	Lohagara & Narail Sadar	10
159	Jana Kalyan Sangha (JKS) Pakhar Par PO- Bhangar Hat, PS- Kowtalipara Dist- Gopalganj, Bangladesh	Kowtalipara, Gopalganj	10
160	Jamalpur Gana Kallayan Sangstha (JGKS) VIII- Rajapur, PO- Fulkocho PS- Melandah, Dist- Jamalpur	Melandah, Jamalpur	10
161	Juba Jiban Advancement Committee (JAC) 48/A, Lake Circus, Kalabagan Dhaka- 1205	Kalhati & Bhuapur	5
162	Jano Kallan Songstha Matrisadan Road, Chuadanga Dist- Chuadanga, Bangladesh	Alamdanga, Chuadanga	10
163	Karbala Gram Unnayan Kendro		

	VIII- Karbala, Po- Ahmedpur Bazar Dist- Natore, Bangladesh	Gurudaspur & Baraigram	10
164	Laukik Miahpara, Jamalpur-2000	Dewangonj, Jamalpur	10
165	Mitali Shangha Jahura Mansion Bangabandhu Road Joypurhat, Bangladesh	Khetlal & Joypurhat	10
166	Mitali Unnayan Sangstha VIII- Sundarpur, PO- Gochapara PS- Chunarughat, Dist- Hobigonj	Chunarughat, Hobigonj	10
167	Manob Unnayan Sangstha (MUS) VIII- Nischintapur, PO- Momenabad PS- Madergonj, Dist- Jamalpur	Madargonj & Melandah	10
168	Manab Kallyan Parishad (MKP) Bus Stand Road Thakurgaon Post Box 304	Thakurgaon Sadar	10
169	Movement for Advancement of Socio-Economic Security (MASS) 149/A, WAPDA Road, Wesr Rampura Gulshan, Dhaka- 1219	Pangsha, Rajbari	10
170	National Development Council (NDC) Khanjanpur, Paharpur Road Joypurhat, Bangladesh	Joypurhat	10
171	New Life Foundation of Bangladesh Kurigram (natun gohata) Po-Ratangonj-7501 Ps+Dist- Narail	Narail Sadar	10
172	Nari and Shishu Kallayan Sangstha VIII+Po+ PS- Tarash Dist- Serajgonj, Code no. 6780	Tarash, Serajgonj	10
173	Protiva Rural Advancement		

	Committee (PRAC) Mills Road, Malamgonj Bazar PS- Islampur, Dist-Jamalpur Co no. 2031	Islampur & Dewangonj	10
174	Palli Gano Sanhati Parishad (PGSP) Gobindanagar (west of SAMABAYA HIMAGAR), Noresh Chowhan Road Hallpara, Thakurgaon- 5100	Thakurgaon Sadar	5
175	Palli Unnayan Sangstha (PUS) Chalk Pathok, Sherpur-2100	Sherpur sadar	5
176	Palli Shayastha Unnayan Sangstha (PSUS) PO- Shariakandi, PS- Shariakandi Dist- Bogra, Bangladesh	Shariakandi, Bogra	10
177	Pally Pragati Sangstha A. A. Bhaban, Dighir Par PO- Gasbaria, PS-Chandanaish Dist- Chittagong, Bangladesh	Chandonaish, Chittagong	10
178	Polly Formation PO- Borhanuddin PS- Borhanuddin, Dist- Bhola	Borhanuddin, Bhola	10
179	Palli Chetana VIII- Jordia, PO- Bangdaha PS- Satkhira, Dist- Satkhira	Assasuni & Satkhira Sadar	10
180	PROVATI VIII- Betagram, PO- Maguraghona PS- Dumuria, Dist- Khulna	Dumuria, Khulna	10
181	Programme for People's Development (PPD) VIII- Shaktipur, Post- Shahzadpur People's Integer Progressive	Shahajadpur	10
182	People's Integer Progressive		

	Association Activities (PIPASA) Vill & Post- Chithalia, PS- Mirpur Dist- Kushtia, Bangladesh	Mirpur, Kushtia	10
183	PRANTIK Vill- Bangaon, PO- Janaura PS- Srimangal, Dist- Moulvibazar	Sremangal, Moulvibazar	10
184	Polli Unnaun Parishad (PAWP) Baltali Bazar, PO- Alahipur Comilla, Bangladesh	Comilla Sadar	10
185	Provatl Samaz Kallayn Songstha (PSKS) Vill- Dakhin Kacharipara New College Road PO- Jamalpur, Dist- Jamalpur	Melandah, Jamalpur	5
186	Palli Karma Sahayk Sangstha Kotchandpur Kaligonj, Dhaka Road (near Vetenary Hospital) Kaligonj, Jhenidah Post code no. 7350	Kaliganj, Jhenaidah	5
187	Pirojpur Gono Unnauan Samity Machempur Road, Pirojpur-8500 Dist- Pirojpur	Pirojpur Sadar	10
188	Poverty Alleviation Sangstha (PAS) Khazura, Po- Goumagar Kotowali, Jessore	Bagherpara & Jessore	10
189	Progati Shahyata Temukhat, Po- Bhagnagarkandi Thana- Atrai, Dist- Noagaon	Atrai, Naogaon	10
190	Rural Development Working Organisation Vill- Tirail, PO- Joari PS- Baraigram, Dist- Natore	Baraigram, Natore	10
191	Rural Development Centre		

	(RDC) Village- Khairabad Post- Gomastapur, Nawabgonj	Gomastapur, Chapai	10
192	Rural Developemnt Programme (RDP) Vill- Karail Kopa, PO- Tungipara Dist- Gopalganj, Bangladesh	Tungipara, Gopalganj	10
193	Rehabllitation Organization for Landless (ROL) T. B Clinic Road, Bejpara Jessore, Bangladesh	Jessore Sadar	5
194	Rural Development Society (RDS) Vill+ Po- Daspara Bauphal, Patuakhali	Bauphal, Patuakhali	10
195	Roots Social Development Programme Batikamara, Kumarkhali Kushtia, Bangladesh	Kumarkhali, Kushtia	10
196	SANGRAM PO- Patharghata Dist- Borguna	Mathbaria, Pirojpur	10
197	Samaj Unnayan Procheshta Jhikargacha Union Parishad Road, Jhikargacha, Jessore	Jhikargacha & Sarsa	5
198	Satkhira Unnayan Sangstha Murakulia, Sukdevpur Tala, Satkhira, Bangladesh	Paikgacha, Khulna	10
199	Society for Allevation of Rural poverty (SARP) 5/a, Outer Circular Road Dhaka-1216	Gosairhat, Sariatpur	10

200	SEARDO Dingedah Bazar PO- Dingedah Bazar Dist- Chuadanga	Chuadanga Sadar	10
201	Samaj Unnayan Sangstha (SUS) Shahid Haroon Sarak Banakura, Jamalpur-2000	Madargonj, Jamalpur	10
202	Sramajibi-O-Dustha Kallyan Sangstha (SDKS) VIII- Chakia, Po- Pundudira-6682 PS- Bera, Dist- Pabna	Bera, Pabna	10
203	Srejani Sangha (SS) Akkelpur Bazar Road, Akkelpur Po- Akkelpur Dist- Joypurhat Post Code no. 5940	Badalgachi, Naogaon	10
204	SHARP (Self-help & Rehabilitation Programme) Notun Babupara, PO- Saidpur Dist- Nilphamari, Bangladesh	Saidpur, Nilphamari	10
205	Samaj Progoti Sangstha (SPS) Sardarpara, New College Road Post Code no. 2000 Dist- Jamalpur	Madargonj, Jamalpur	10
206	Sonali Club, Kanupur, Akkelpur Village & Post- Kanupur PS- Akkelpur, Dist- Joypurhat	Akkelpur, Joypurhat	10
207	Sadullapur Janakalyane Mahila Sanga VIII- Nariarbari, PO- Nariarbari PS- Kotwalipara, Dist- Gopalganj	Kotowalipara, Gopalganj	5
208	Samaj Kallyan Sangstha (SKS) Bharatkhal, Shaghata Gaibandha	Shaghata, Gaibandha	10

209	Serve The People (STP) 16/1-b Tallabagh, Sobhanbagh Dhaka, Banglades	Razapur, Jhalokathi	20
210	Society for Project Implementation Research Evaluation and Training (SOPIRET) 8/3, Segun Bagicha, Ramna, Dhaka	Laxmipur Sadar	10
211	Sawdesh Unnayan Kendra (SUK) Kanudaskati, PS-Rajapur Jhalakathi- 8551, Bangladesh	Razapur, Jhalokathi	5
212	Service and Vision for Edify (SAVE) Vill- Kullapara, PO- Hatbarobazar PS- Kaligonj, Dist- Jhenidah	Kaligonj, Jhenidah	5
213	SHETU (Shirashuni humanitarian Enhance Territorial unity) Vill & PO- Shirashuni, PS- Tala Dist- Satkhira, Bangladesh	Shamnagar, Satkhira	10
214	Social Development Project (SDP) Vill- Bidurpur, PO- Basantakader PS- Mohanpur, Dist- Rajshahi	Mohonpur, Rajshahi	10
215	Save the Planet Vill- Amjhupi, PO- Amjhupi Dist- Meherpur, Bangladesh	Meherpur Sadar	10
216	Samannita Unnayan Seba Sangaton (SUSS) Jamaipur Road, Modhupur Dist- Tangail, Bangladesh	Modhupur, Tangail	10
217	SECAA (Association for Soci- Econo Cultural Advancement) Jaria Bazar, PO- Jaria Jhanjail Post Code no. 2412 Dist- Netrokona	Purbadhala & Durgapur	10

218	Srijan Mohila Sangstha (SMS) Vill- Taraganj Bazar, PO- Nalitabari PS- Nalitabari, Dist- Sherpur Bangladesh	Nalitabar, Sherpur	10
219	Social Wel-fare Association For Needy (SWAN) 9, Kabi Sukanta Sarak Jhinidah-7300	Sailkupa	5
220	Samaj kallyan Sabuj Sangho (SKSS) Council para, PO- Magura Dist- Magura- 7600	Magura Sadar	10
221	Socio Health and Rehabilitation programme (SHARP) Kalibari Road, Serajgonj Post Code no. 6700	Serajgonj Sadar	10
222	Shapla Samaj Unnayan kendro (SSUK) Shelidah, kumarkhali, Kushtia	Kumarkhali, kushtia	10
223	Technical Assistance for Rural Poor Women (TARPW) Vill + Post- Dashar PS- Kalkini, Dist- Madaripur	Kalkini & Gournadi	10
224	Tungipara Samaj Kalyan Sangstha (TSKS) Vill & Post- Tungipara Dist- Gopalgonj	Tungipara, Gopalgonj	10
125	Unnayan Sahajogi Sangstha (USS) Bonarpara Station Jama Moshid Road PO- Bonarpara, PS- Saghatta Gaibandha, Bangladesh	Shaghatta, Gaibanda	10
326	Uttaran Sangha (US) Azizul Jalil Road, Court para Kushtia, Bangladesh	Kumarkhali, Kushtia	10

227	Uttaran Mohila Sangstha (UMS) Kawsher Uddin Road East Mazampur, Kushtia	Mirpur & kushtia Sadar	5
228	Upakolia Sathijan Parishad PO- Hazirhat, PS- Ramgoti Dist- Lakshmipur	Ramgoti, Laxmipur	10
229	Unnyan Prochestha (UP) Vill & Post- Pingolakati PS- Goumadi Dist- Barisal, Bangladesh	Goumadi, Barisal	10
230	Unnayan Dhara (UD) 78 H. S. S Road Jhenidah-7300	Shailkupa	10
231	Uttara Development Programme (UDP) 7/7, Block- D, Lalmatia Dhaka-1207	Thakurgaon Sadar	10
232	Uttaran Adarsha Bahumukhi Samaz Kallayan Songstha PO- Rahamatpur Bazar (Jalshuka) PS- Baraigram, Dist- Natore	Baraigram, Natore	10
233	Voluntary Association for Rural Development (VARD) House no. 1, Road no. 26, Block-d Shajalal Upashahar Post Box no. 170, Sylhet-3100	Sylhet Sadar	10
234	Voluntary Family Development Association (VFDA) Kazi Kanda, Hospital Road Post Box- 2, Rajbari- 7700	Rajbari Sadar	10
235	Voluntary Organization for Social Development (VOSD) Vill- Sholak, PO- Sholak		

	PS- Uzirpur, Dist- Barisal	Uzirpur, Barisal	10
236	VIDA (Village Integrated Development Association) Anandadham PO+PS- Alamdanga Dist-Chuadanga	Alamdanga, Chuadanga	10
237	Welfare Efforts (WE) Shere Bangla Road Jhenidah-7300	Jhenidah	10
238	Youths in Social Development Hat Khola, Elliotgonj Daudkandi, Comilla	Daudkandi, Comilla	10
<u>Partners November 97</u>			
239	Vill-Puisur, PO- Hatiara PS-Kasiany, Dist-Gopalganj	Abirvabh Sangstaya Kasiany	10
240	Vill-Kumarpara, PO-Kholahati Dist- Gaibandha	AKOTA Sundargonj	10
241	Dumuria, PO-Sajjara, Dist-Khulna	Bondhon Samaj Kallyan Sangstha Dumuria	10
242	Ghashful MCH FP & FW Association Nasirabad Housing Society Road No.2, House No. 16 (new) GPO Box-1057, Chittagong	Chittagong	10
243	Istitute of Development Affairs (IDEA) 5, Golapbag R/A Shibgonj Sylhet-3100	Jagannathpur	10
244	Kallyan Prochesta (KP) House-16, Kabi Sukanto Sarak Adarshapara, Jhenidah-7300	Salikha	10
245	Mashiurnagar Mohila Sabuj Samajkallyan Sangstha (MASS)		

	Vill-Mashiurnagar, PO-Shinghajhuli PS- Chaugacha, Dist- Jessore	Chaugacha	10
246	National Development Organization (NADO) 61/3/D, Maniknagar, (2 nd floor)	Kasiany	10
247	Nandon Kanon PO-Chanchuripurulia Kalia, Narail, Bangladesh	Kalia	10
248	Rural Advancement Committee for Bangladesh (RAC) Bajitpur, PO & PS-Bajitpur Dist- Kishoreganj, Bangladesh	Bajitpur	10
249	Rural Development Centre (RDC) Syada Manzil, Al-Amin 04/A Naya Sharak, Manikpir Road Sylhet-3100, Bangladesh	Biswanath	5
250	Sagarika Samaj Unnayan Sangstha Charbata, Sadar Noakhali	Noakhali Sadar	10
251	Shasthaya Janaunnayan Sangstha (SJS) 30, K. D. A Approach Road Khulna, Bangladesh	Fakirhat	10
252	Society for Action Research and Development (SARD) 40/D Dilu Road (gound floor) New Eskaton, Dhaka-1000	Kishoreganj	10
253	Save the Genesis Vill & PO-Bhatgram, PS-Sadullapur Dist- Gaibandha, Bangladesh	Sadullapur	10
254	Tribedi Women Social Development Association Bagbari, Laksmipur, Bangladesh	Laksmipur	10

Partners May 1998

255	Bangladesh Polly Kallayan Sangstha (BPKS) Vill- Mogra (Kazi Bari) PO- Mogra Bazar, PS- Kalihati Dist- Tanglail, Bangladesh	Kalihati	10
256	Janmabhumi Unnayan Sangstha (JUS) Vill- Ratandia, PO- Khamar Para PS- Boalmari, Dist- Faridpur	Boalmari	10
257	Naria Unnayan samity Post- Naria, Shariatpur 8020	Naria	10

Partner November 1998

258	Association for Social Service and Development (ASSAD) Ayub Mantion (1 st floor) Medda Bus Stand PO- Brahmanbaria- 3400 Thana & District- Brahmanbaria	Brahmanbaria	5
259	ANNESHA Nur Mansion, Agaramile Hathazari, Chittagong-4330	Hathazari	5
260	Dipshikha Palli Unnayan Karmoshuchi Village- Birtara, Post- Birkadamtoli PS- Madhupur, Dist- Tangail	Madhupur	5
261	Gano Chetona Village & Post- Dholbhanga PS- Palashbari, Dist- Gaibandha	Palashbari	5
262	Gram Unnayan Sangstha (VDS) Kakonjar Lodge, Banuapara Netrokona- 2400	Atpara	5
263	Institute for Rural Development (IRD) Kalibari Road, Barisal- 8200	Mehandiganj	5
264	Jaintia Shinnomul Songstha Jaintiapur, Dist- Sylhet	Jaintiapur	5

265	Jhanjira Samaj Kallyan Sangstha (JSKS) Jhanjira hat, Thana- Dinajpur Sadar Dist- Dinajpur, Bangladesh	Khansama	5
266	Labour Education Environment Rehabilitation Health Organization (JEERHO) Mohara, Ward No-5, Chandgaon Chittagong-4208, Bangladesh	Boalkhali	5
267	Nirusroy Jonotar Pashe Thaki (NIJPATH) Madho Aronkhola, Pabna Road Ishurdi, Pabna	Ishurdi	5
268	Palli Rakkha Sangstha (PARAS) M. A. Motin Road. Hossainpur Sirajganj, Bangladesh	Kamarkand	5
269	PROJUKTIPEETH Amratoli Bazar Barura, Comilla	Barura	5
270	Paribar O Shishu Kallyan Kendra Natun Bazar, Madhupur, Tangail	Madhupur	5
271	PRATYASHA (Organization for Environment and Development) Elenga Bazar, Post- Elenga, Tangail Post Box-16, Tangail-1900	Kalihati	5
272	Progotishil Nari Prochesta (PNP) Village- Dhubit, Post- Dhubil Bazar Thana- Raygonj, Post code No. 6721 Dist- Sirajgonj, Bangladesh	Raygonj	5
273	Pachim Guriadaha Samaj Kalayn Sanghaton Dhap Zail Road, House No. 8 Road No. 1/1, Rangpur	Lalmonirhat	5
274	Ramgati Development Centre (RDC) Post- Nuria Madrasha, PS- Ramgoti Dist- Lakshmipur- 3730	Lakshmipur	5

275	REMOLD (Resource Mobilization for Development) Pourashabha Bhaban (2 nd floor)	Noakhali	5
276	Rupantor Mohila Unnayun Sangstha Arappur, Jhenidah-7300, Bangladesh	Jhenidah	5
277	Rural Agricultural Social development Organization (RASDO) Dhaka Road, Attpukurpar Post Box NO. 14, Tangail	Shokhipurr	5
278	Shishu Niloy (SN) Rail Road, Jessore	Chowgacha	5
279	Sunity Sangha Village& Post- Char Sreepur Sherpur, Via- Jamalpur. 2000	Sherpur	5
280	Samaj Progoti Parishad (SPP) Baludanga, Dinajpur	Bochagonj	5
281	Samaj Unnayan Prashikshan Kendra (SPUK) Village- Kalitola, Post- Dinajpur Dist- Dinajpur, Bangladesh	Birai	5
282	Social Development Organization (SDO) Nayani Bazar, PO- Sherpur Dist- Sherpur, Bangladesh	Sherpur	5
283	"UPOKAR" Human Dev. Organization vill- Bhowakhali PO- Ratanganj, Dist- Narail	Narail	5
284	Own village Advancement (OVA) Airport Road, Lalmonirhat	Lalmonirhat	5

Total --

2545

NB: Ashrai, Life- Bangladesh, BAWPA, Pally Bikash Kendra (PBK), SHIMANTIK, Sabalamby Unnayan Samity, Family

Planning Association of Bangladesh (FPAB), Community Development Association (CDA), Jagrata Juba Sangha, Assistance for Social Organization and Development (ASOD), Bangladesh Nari Progoti Sangha, PROTISHSRUTI, Rangpur Unnayan Samajik Sangstha (RDSS), Socio-Economic Development Society, UTTARAN, Banchha Chai Samaj Unnayan Samity, Dula Jana Kalyan Sangstha, Sramajibi-O-Dustha Kalyan Sangstha (SDKS), Ghashful MCH FP & FW Association, Jhanjira Samaj Kalyan Sangstha (JSKS), Shishu Niloy (SN), Gana unn. kendra, SANGRAM, Gana Kalyan Kendra, Gani Unn. Kendra, Jana Kalyan Sangstha, PIPASA, Samaj Kalyan Sangstha, Samata Samaj Kalyan Samiti, and Utara Development Programme (UDP) have provided funding from their own sources respectively for 3, 30, 21, 59, 6, 155, 5, 15, 22, 30, 41, 5, 20, 35, 200, 13, 23, 5, 14, 31, 8, 35, 8, 8, 5, 8, 7.5, 8, and 9 (834 in total) NFPE schools. The NGOs received material and training supports from BRAC but they paid for that.

Criteria for selecting partner NGOs. To select a NGO as a partner for non-formal primary education (NFPE), Education Support Program (ESP) follows certain criteria. The criteria that are usually followed to select a NGO are stated below.

First, to be selected as a BRAC's ESP partner the NGO must be registered under the Social Welfare Department or Society Registration ACT or Women's Affairs Bureau of the People's Republic of Bangladesh. This is because to get registration a NGO has to fulfill certain conditions, viz., having a constitution congruence with the existing laws of Bangladesh, an executive committee consisting of distinguished honorable member of the community, having a systematic and incorrupt accounting system and the like, determined by the concern authority that may help good governance, transparency and financial discipline.

Second, an ESP partner NGO should be small and local working in an union, a thana or a district. On the average the existing ESP partner NGOs have only eight (8) permanent staffs and their average annual budget is less than Tk. 500000. Because most of the executive heads of these NGOs stay at their NFPE project areas and because they are not over burdened with other programs they take care of their NFPE program very seriously and intensively and also invest a lot of energy and efforts to make the program successful. Moreover, the executive heads of the NGOs, their NFPE Program Organizers and the members of the executive committee belong to same community they work with. This contributes to their success in solving the social problems efficiently. For example, from the very inception of ESP till now, no ESP funded NFPE school house has been burnt by the fundamentalists nor have they been able to close any school during the course.

Third, Education Support Program (ESP) provides financial support to the NGOs

which have little or no access to the donor agencies for funds. ESP does not provide financial support to the moneyed national or international NGOs. If any NGOs receiving financial support from ESP now can arrange funding for their NFPE program in future ESP will stop providing its financial support after the completion of one or two full NFPE cycle when they will acquire the necessary conceptual, human and technical skills to implement the program successfully.

Fourth, to be an ESP partner the NGO must be motivated to accept the whole NFPE model. This is because our observations shows that no NGO can run schools over a full course period successfully as per NFPE standard avoiding some of its ingredient(s).

Fifth, the NFPE village (s) proposed by the NGO must not coincide with that of BRAC's NFPE. Before submitting the "ORGANIZATION PROFILE" (developed by ESP) the NGO must take recommendation on it from the In-charge of the nearest BRAC's NFPE/RDP office. This is simply to avoid duplication and contradiction.

Sixth, the NFPE area proposed by the NGO should not be Dhaka city. This is because BRAC, PRSHIKA, Gana Shahajya Sangstha and some other big NGOs are implementing the children education program in Dhaka city.

Seventh, to be selected as an ESP partner the NGO should agree to accept the implementation and management strategies adopted by ESP.

Eighth, to be an ESP partner the NGO should have some experience in development activities and should have good economic habit

Ninth, for selecting partners for NFPE, ESP always gives preference for women headed NGOs. This is consistent to a major objective of ESP to ensure women's participation in the implementation and management of primary education program.

Last, the partner NGO must be secular and follow secular approach to development. BRAC is a secular organization and does have reverence for all human being. BRAC does not and should not work for the development of any particular religious community but to promote human dignity.

These are the criteria for selecting ESP partner NGOs for providing financial support in brief. The criteria are not rigid but are reasonably flexible. With the changes of contextual situation and experience these will be modified or changed in discussion with the partner NGOs and other important persons to make them more pragmatic, reasonable, and fair.

Partner not Receiving Financial Support from ESP

Fifty six (56) NGOs have been providing funding to their NFPE programs from their own sources. These NGOs buy BRAC materials (printed materials) and training. Names of the NGOs and the number of schools attuned by them are shown in table 3. (As these NGOs do not submit reports to ESP, the figures below may differ a little from the actual.)

TABLE 3

Partners not receiving financial support from ESP

Sl. No.	Name of partner NGO	No. of schools
1	ARBAN	92
2	Adarsha Samaj Seba Samity	10
3	ActionAid	149
4	AVRD	8
5	Anuvab	5
6	Aid-Comilla	9
7	Anannah Sangstha	5
8	Bangladesh Baptish Mission	6
9	Bangladesh Unnayan Parishad	25
10	Bhatara Family Development program	4
11	Community Health Care project	38

12	CODEC	271
13	Come to Work	39
14	Development Association of Barisal	3
15	Eco-Social Development Organization (ESDO)	8
16	FPAB, Dinajpur	9
17	Gram Bikash Kendra	9
18	HEED-Bangladesh	102
19	InterLife-Bangladesh	9
20	Jagorani Chakra	325
21	Korean Development Agency in Bangladesh	3
22	Kalshi Family Development Project	4
23	Manab Sampad Unnayan Kendra	8
24	Mohila Bahumukhi Shikha Kendra	9
25	Manob Mukti Sangstha	11
26	Mohila Bohumukhi Shikha Kendra (MBSK)	10
27	Mukti Shikha	5
28	Manob Sampad Unnayan Kendra	8
29	PROSHIKA (Dhaka)	267
30	Pioneer	30
31	POPI	25
32	Poyush	5
33	Rural Organization for voluntary Activities (ROVA)	8
34	RDRS	539
35	Social Institute	5
36	Shishu Sastha Foundation	3

37	Surjauddaya Rural Development project	1
38	Samaj Darpan	8
39	Service Emergency for Rural People (SERP)	9
40	Sun Flower	9
41	Sustainable Social Service (SSS)	20
42	Surjo Shikha	5
43	Terre des homes (Switzerland)	7
44	Uchai Gonobidyalaya	1
45	Unity Through Population Service (UTPS)	10
46	World Vision of Bangladesh	78
47	World Concern	30
48	Aparajeyo-Bangladesh	4
49	Bangladesh Rural Improvemeny Foundation (BRIF)	15
50	OSAN	1
51	Amrah	10
52	Nari Uddug Kendra	40
53	Society of Progressive Action for Needy (SOPAN)	14
54	Bangladesh Rural Advancement Society (BRAS)	16
55	COAST	55
56	Unnayan Sahayak Sangstha	20
Total--		2419

THE ESP FINANCED SCHOOLS (ESP NFPE SCHOOLS)

Till April 1999, total number of schools financed by ESP (ESP NFPE schools) was 4860. Among these 4860 schools, 2315 schools had completed the three year course. One hundred twenty nine (129) completed the course in December 1994 (closed in January

1995), 234 in December 1995 (closed in January 1996), 85 in December 1996 (closed in January 1997), 937 in December 1997, and 930 schools completed the course in January 1999. Now BRAC's Education Support Program (ESP) is providing funding for 2545 NFPE schools administered by 284 partner NGOs. Among these 2545 schools, 940 schools are now in the first year or class-I, 1010 schools are in the second year or class-II, and 595 schools are in the third year or class-III. Total enrolment in these 2545 schools is 76350 with an average enrolment of 30. Fifty five thousand eight hundred and eighty eight (55888) or about 73 per cent of total students are girls. In the 940 class-I schools total enrolment is 28200, boys 7668 and girls 20532. In the 1010 class-II schools total enrolment is 30300, boys 8097 and girls 22203. And in the 595 class-III schools total enrolment is 17850, boys 4697 and girls 13153. Organization-wise lists of class-I, Class-II and class-III schools, students, and percentages of boys and girls are shown respectively in appendix A, B and C.

The children aged 8-10 years who have never been enrolled in school or are dropouts having no literacy or numeracy and belong to the poor and deprived families are selected to be enrolled in ESP NFPE schools. Sincere efforts are made to avoid children those who have learning disability during the selection period.

Average attendance in the ESP NFPE schools is 95 per cent. Students performance is satisfactory. Strategies that can likely ensure the learning for each and every child are carefully followed in ESP NFPE schools. The children learn what they are expected to learn. Cocurricular activities as singing, dancing, playing games and drama, story telling, drawing pictures and the like are regularly practiced in the ESP NFPE schools simultaneously with the curricular activities. Cocurricular activities along with the sympathetic and soft approach of teacher to the children make an ESP NFPE school enjoyable for them and prevent dropout. Till April 1999, it is reported that total number of dropout children in the ESP NFPE schools is 3 only.

In the ESP NFPE schools children are provided with the opportunity to use

exploratory language. In other words, children are allowed to talk into different problems in their own language in their own way without any intervention from the teacher. When they talk they think critically and try to build new knowledge. Teachers are equipped with the necessary knowledge, skills and attitude to facilitate the discussion following appropriate sequences and strategies. Discussion is carried on in open and collaborative approach. Cooperation among the children is preferred than competition.

Conscious and concentrated prolonged efforts are made by the teachers to develop positive self-concept of all the students in the ESP NFPE schools. Teachers try to provide all the students with success experience which excite motivation in them to learn more. Teacher takes care of all the students, not of a chosen few. In the ESP NFPE schools, no one is nobody, everyone is somebody.

For enhancing and ensuring the learning of all the children in ESP NFPE schools, teachers evaluate their achievement at the completion of each phase of instruction. If majority of the students fail to attain the objective (s), the subject matter related to that objective (s) is retaught. If a few students fail to attain any objective (s), the teacher arranges peer tutoring and/or tutoring by him/herself. Moreover, they are provided with more opportunities to participate in the class activities. Summative evaluation of students achievement also occurs after the completion of each year's courses to help them prepare for the formal system. Formative tests are constructed by teachers and summative tests are supplied by ESP.

There is one teacher for each of the on-going 2545 schools. Two thousand five hundred and thirty four (2534) or more than 99 percent of teachers are female and 1882 or 74 percent of total number of teachers have passed Secondary School Certificate examination. Teachers in ESP NFPE schools (organization-wise) along with sex, academic qualification, and marital status are shown in Appendix D.

The ESP NFPE school houses look like NFPE school houses. For an ESP NFPE school house, a rent of Tk.150 is paid to the house owner a month.

Community participation is much valued in ESP NFPE. The ESP' partners realize that for the successful implementation of ESP NFPE program community participation is critical. Importance is given to make the community participate in the planning, implementation and management of the program. Their opinion about the quality of the education provided is honored. Parents are also encourage to bear a portion of the cost of the program which is within the limit of their capacity. For example, the parents bear the cost of the exercise book that their children need to write Bengali, English and diary in class-II and Class-III. Parents of the children bear the cost of printing questions for summative testing. They also pay for the school mats and slates that their children need for the second or third time.

The schools completed the three year course

Two thousand three hundred fifteen (2315) ESP NFPE schools had so far completed the three year course, 129 schools in December 1994, 234 in December 1995, and 85 schools in December 1996, 937 in 1997, and 930 in January 1999.

Total enrolment in the schools completed the course in December 1994 was 3870. One thousand forty eight (1048) students or 27 per cent of total enrolment were boys and 2822 or 73 per cent of total enrolment were girls. Three thousand eight hundred and eight (3808) students or 98.39 per cent of total students completed the three year course. Total dropouts were 62 or 1.61 per cent. Three thousand six hundred and sixty two (3662) students or 96 per cent of the students who completed the course were admitted into primary or secondary schools; 2625 in class four, 925 in class five, and 112 in class six.

Total enrolment in the schools completed the course in December 1995 was 7020. Six thousand nine hundred thirty nine (6939) or 98.80 per cent completed the course. Among the 6939 children who completed the three year course, 6627 or 95.5 per cent were admitted into govt. primary or secondary schools. Four thousand five hundred fifty eight (4558) or 66 per cent of the students completed the course were admitted in class four,

1717 or 25 per cent were admitted in class five and 352 or 5 per cent were admitted in class six.

Total enrolment in the schools completed the course in December 1996 was 2550. Seven hundred sixty three (763) or 30 per cent of total enrolment were boys and 1787 or 70 per cent of total enrolment were girls. Two thousand five hundred and forty three (2543) students or 99.73 per cent of total students completed the three year course. Total dropouts were 7 or 0.27 per cent. Two thousand four hundred and fifty six (2456) students or 96.57 per cent of the students who completed the course were admitted into primary or secondary schools; 1763 in class four, 596 in class five, and 95 in class six.

Enrolment in the schools completed the course in 1997 was 28110. Twenty eight thousand and sixty nine (28069) or 99 per cent completed the course. Among the 28069 children who completed the three year course, 27576 or 98 per cent were admitted into govt. primary or secondary schools. Eighteen thousand and forty seven (18047) or 64 per cent of the students completed the course were admitted in class four, 8017 or 28 per cent were admitted in class five and 1512 or 8 per cent were admitted in class six.

Total enrolment in the schools completed the course in January 1999 was 27900. Twenty seven thousand eight hundred seventy nine (27879) or 99 per cent completed the course. Among the 27879 children who completed the three year course, 27458 or 98 per cent were admitted into govt. primary or secondary schools. Eighteen thousand two hundred thirty nine (18239) or 65 per cent of the students completed the course were admitted in class four, 6764 or 24 per cent were admitted in class five and 2455 or 11 per cent were admitted in class six.

Number of schools that completed the three year course in 1994, 1995, 1996, 1997, and 1999 along with total enrolment, number of students who completed the three year course, and number of students admitted into primary or secondary schools are shown (year wise) in table 4.

Table 4
Information about the schools completed the course 94, 95, 96, 97 and 99

year	No. of schools completed the course	Initial enrolment			Children completed the 3-year course			Children admitted into the govt. primary or secondary schools			
		Boys	Girls	Total	Boys	Girls	Total	Class 4	Class 5	Class 6	Total
1994	129	1048	2822	3870	1046	2762	3808	2625	925	112	3662
1995	234	1823	5197	7020	1807	5132	6939	4558	1717	352	6627
1996	85	763	1787	2550	758	1785	2543	1763	596	95	2454
1997	937	7715	20395	28110	7695	20374	28069	18047	8017	1512	27576
1999*	930	7539	20361	27900	7537	20342	27879	18239	6764	2455	27454
Total	2315	18888	50562	69450	18843	50395	69238	45232	18019	4526	67777

* Due to flood, the schools supposed to complete the course in Nov/Dec. 1998 continued till January 1999.

IMPLEMENTATION AND MANAGEMENT OF ESP PROJECTS

The most important feature of ESP management is that ESP gets the work done through others. ESP implements its projects through partner NGOs. The Program Manager of ESP is entrusted with the responsibilities of the projects within the present administrative structure of BRAC. Twenty nine experienced Program Organizer-Technical Support Specialists (PO-TSSs) have been deployed to assist the Program Manager. The organogram of ESP is given in appendix E.

To implement ESP projects, the following strategies are followed.

Before starting operations at the field level, a 2-day orientation program on NFPE and ESP is organized by ESP for the partner NGO heads. The aim of the program is to make the participants realize that the successful replication of BRAC model NFPE by other NGOs will help achieve the national goal to eradicate illiteracy from Bangladesh. ESP firmly believes that for the successful replication of NFPE the heads of the partner NGOs

must appreciate the program design and should have positive attitude toward NFPE and ESP. The project budget, process and pattern of providing support to partner NGOs by ESP, the authority and responsibilities of partner NGOs are discussed in detail. If a common understanding is reached an agreement between BRAC and each partner NGO is signed for the proposed project stating the terms and conditions that both the parties are supposed to obey. For enhancing capacity of the NGO heads to manage the ESP NFPE program successfully and to obtain their feed back on ESP a 1-day discussion meeting for them is usually organized by ESP every year. Moreover, each NGO head is provided with a manual titled "WHAT NGO HEADS SHOULD DO FOR THE SMOOTH RUNNING OF NFPE PROGRAM." They are also provided with a brief report on Education Support Program (ESP) every year.

For the implementation and management of the NFPE program, each of partner organizations has its own Program Organizer (s). Many Program Organizers are Graduates or hold a masters degree.

Program Organizers of partner NGOs are responsible for all field level activities. The main activities the POs of partner NGOs are supposed to do are: 1) selection of school village, 2) selection of potential teachers, 3) arranging school houses, 4) selection of learners, 5) collection and distribution of materials, 6) ensuring the proper utilization of materials, 7) ensuring community participation, 8) maintaining liaison with important persons, 9) organizing and sending the teachers to BRAC's Training and Resource Centre (s) (TARCs) for training on time, 10) collection of information, preparation and submission of reports, 11) school supervision, 12) organization and facilitation of in-service teacher training courses, 13) organization and facilitation monthly parents meeting, 14) ensuring students attendace, 15) prevention of students dropouts, 16) deployment and development of alternative teachers, 17) ensuring admission of the children into primary or secondary schools who complete the NFPE course, 18) maintenance of registers and accounts, 19) preparation and submission of six monthly stock and financial statement,

and 20) preparation of Gantt chart and weekly action plan.

ESP provides training to the Program Organizers (POs) and teachers of partner NGOs. The training that are provided to the Program Organizers successively at different points of time are- (a) 4-day training on school organization intended to provide the POs with the necessary understanding and ability to perform school organizing activities efficiently. Four-day training is provided before starting operational activities, (b) 12-day NFPE teacher training aimed at equipping them with needed knowledge, skills, and attitude to perform the act of classroom teaching, (c) 6-day training on classroom management and instructional strategies to enable them to provide proper guidance for classroom instruction and classroom management to the teachers and to do other supervisory and managerial activities, (d) 10-day training of trainer (TOT) with the aim of developing the capacity of the POs to develop training modules and to facilitate teacher training courses, and (e) in-service practical training on maintenance of accounts and registers, writing reports, and preparation of six monthly stock and financial statements. Teacher training includes (a) 12-day basic training, (b) 2- day orientation held at just before the opening of schools to help the teachers remember the 12-day training, (c) 1-day monthly refresher through out the whole course, and (d) 4- day refresher held at the completion of first year's course. The orientation and refresher courses for teachers are held at the field offices of the concerned partner NGOs. Before receiving 12-day teacher training no NGO is provided with NFPE materials (printed).

Selection of NFPE village, children selection, teacher selection, arrangement of school accommodation, organization of parents, organization and facilitation of teacher refresher courses, school supervision, and other activities are performed by POs of partner NGOs in consultation with the PO-TSSs of ESP and their respective supervisors in their own organizations and on the basis of guidelines provided by them.

POs of partner NGOs are accountable to the respective supervisors of their own organizations. But they submit weekly and monthly reports on the progress of project

activities to ESP PO-TSSs and/or to the Program Manager of ESP.

The POs of partner NGOs usually visit each school twice a week. During the visit they carefully observe the progress of school activities and provide suggestions to the teachers to improve instructional strategies and classroom management.

POs of partner NGOs submit weekly and monthly school visit reports, and the reports on the monthly teachers refreshers and monthly parents meeting, quarterly report on student dropout, and six monthly stock and financial statements to ESP PO-TSSs and/or to the Program Manager of ESP. These reports are submitted regularly throughout the whole project period. In addition, the POs of partner organizations submit lists of selected children, bio-data of selected teachers, school opening reports, list of parents and some other reports usually once for a project. Oftentimes they are also asked by ESP to submit reports containing information about ESP NFPE schools. The POs submit all these reports to their respective supervisors too. ESP people carefully check, analyze and consolidate the necessary information, and provide feedback on these reports to appropriate persons.

ESP PO-TSSs visit the partner NGOs and their schools usually once in a month. They check the validity of the reports and provide feedback on the progress of the project activities to POs of partner NGOs and NGO heads and suggest measures to improve the quality of the program. During their visit, they carefully observe various aspects of man, material, and money management, school activities, student achievement, and others and collect information needed to prepare a report in the format titled "MONITORING OF NFPE UNDERTAKEN BY PARTNER ORGANIZATION" (Appendix F) and developed by ESP. The form contains 35 items to be ranked on a five-point rating scale. ESP PO-TSSs are equipped with the necessary knowledge, skills, and attitude to rank the items objectively.

ESP PO-TSSs submit the monthly monitoring reports on NFPE attuned by the partner NGOs to Program Manager of ESP in each month while they come to head office to attend the monthly staff meeting.

Two hundred eighty four (284) NGOs are now receiving supervision and monitoring services from ESP. Considering the NFPE locations of the partner NGOs ESP has divided them into 29 areas. Twenty nine ESP PO-TSSs are working as In-charges of these 29 areas. Most of them are based at BRAC's field offices.

The Program Manager of ESP also visits the partner NGOs and their schools time to time. He provides feedback to POs of partner NGOs, heads of the partner NGOs, and to ESP POs-TSSs. He also suggests or takes measures to maintain or to improve the quality of the project.

ESP provides financial supports to the partner NGOs in goods, services, and money. Goods are provided in three instalments. Each instalment covers the requirements of one year. Money is provided in six instalments. This has been proved to be an effective strategies to minimize BRAC's cost and to check wastage and misappropriation.

The partner NGOs are responsible for the proper utilization of NFPE materials provided by BRAC. For NFPE each NGO maintains a stock register and preserves the supporting challans. Receipt/expenditure statement and the stock statement are submitted to BRAC's ESP every six months.

The NGOs are supposed to prepare the statement of accounts in such a manner as to make it possible to ascertain that the funds received from BRAC for their NFPE project (s) are utilized properly. The accounts should tally with individual items of accounts listed in the project(s) budget. Accounts vouchers and all other documents should be preserved very carefully.

COST OF ESP NFPE

ESP is now providing full financial support to 284 NGOs for 2545 NFPE schools. Estimated total cost of these 2545 schools for three years is Taka 159207565 which includes the amount for ESP's consultancy, monitoring, and supervision services. Depending on contextual situation, cost per school differs from project to project. On the average, estimated cost for three years is Taka 62557 a school and cost per child per year is Taka 695 or US 14.33 dollars.

CONCLUDING REMARKS

ESP has been working for the last nine years. Now it is proved that partnership for non-formal primary education among non-government organizations (NGOs) in Bangladesh can work effectively and efficiently. ESP has provided financial as well as technical support to 325 NGOs for 4860 schools. Among these 4860 schools, 2315 schools have completed the three year course, 940 schools are now running class-I, 1010 schools are now running class-II, and 595 schools are now running class-III. Average attendance of students in the ESP NFPE schools is 95 per cent. Students achievement is satisfactory. In the ESP NFPE schools, the teachers follow instructional strategies that likely ensure the learning for each and every child. ESP always tries to design the classroom instruction by simultaneously considering alternative inputs and processes or the means by which educational inputs are transformed into educational outputs (cognitive achievement, skill development, attitudinal changes, and behavioral changes). Perhaps, a good interaction of inputs and process contributes significantly to the economy of teaching in the ESP NFPE schools. Hence ESP NFPE is effective and efficient both technologically and economically. Actual cost could be reduced remarkably if ESP could open more schools through the existing partners because no more ESP staff will be required to provide the monitoring, consultancy, and supervision services for these schools. Forming partnership with new NGOs is also needed. Hundreds of NGOs from different corners of Bangladesh have been persistently showing their interest to work on partnership with BRAC's ESP and, as our experience says, if they are given the opportunity they will efficiently be contributing to the eradication of illiteracy from Bangladesh. Considering the above realities ESP desires to extend its support to the existing as well as to the new partners. Efforts of the partners, not receiving financial support from BRAC, toward the eradication of illiteracy from Bangladesh is also praise worthy. ESP is keen to provide them with every kind of technical support possible.

Reference

Begum, K.; and others (1998). **An evaluation of BRAC's primary education programme.** Institute of Education and Research, University of Dhaka.

Appendix- A

Students in Class-I ESP NFPE Schools

Sl	Name of organization	No. of class-I schools	Students in class-I schools				Total
			Boys		Girls		
			NO.	%	No.	%	
1	Arenda Mahila kallyan Samiti	5	48	32	102	68	150
2	ATMABISWAS	5	42	28	108	72	150
3	Association for Community Development (ACD)	5	45	30	105	70	150
4	Ad-Din Welfare Centre	5	44	29	106	71	150
5	Asso Kaz Kari	5	45	30	105	70	150
6	Association for Social Development (ASD)	5	40	27	110	73	150
7	ASHRAI	5	41	27	109	73	150
8	Aloshikha R. S. D. Centre	10	97	32	203	68	300
9	Abirvabh Sangstaya	5	40	27	110	73	150
10	AKOTA	5	40	27	110	73	150
11	Association for Social Service and Development (ASSAD)	5	40	27	110	73	150
12	ANNESHA	5	36	24	114	76	150
13	Bondhon Samaj Kallyan Sangstha	5	40	27	110	73	150
14	BRIDGE" (Bangladesh Rural Integrated Development for Grubstreet Economy)	5	43	29	107	71	150
15	Bangladesh Development Society (BDS)	5	44	29	106	71	150
16	Bangladesh Sramajibi Mohila Samity	5	40	27	110	73	150
17	Bonochaya Mohila kallayan Somity (BMKS)	5	42	28	108	72	150
18	Bul-Bul Samaj Kallyan Sangstha	5	40	27	110	73	150
19	Banchte Chai Samaj UnnayanSamity	5	43	28	107	72	150
20	BONOFUL	5	45	30	105	70	150
21	Bangladesh Rural Association For Development (BRAD)	5	40	27	110	73	150
22	Bangladesh Polly Kallayan Shangstha (BPKS)	10	82	27	218	73	300
23	Bangladesh Progoti Songstha (BPS)	10	74	24	226	76	300
24	Centre for Studies in Sustainable Development (CSSD)	5	40	27	110	73	150
25	Chalan Beel Samaj Kalyan Samity (CSKS)	5	35	24	115	76	150
26	Community Service Centre (CSC)	5	40	27	110	73	150
27	Centre for Rehabilitation Education Earning Development (CREED)	5	45	30	105	70	150
28	CDA (Netrokona)	5	40	27	110	73	150
29	Centre for Advancement Program (CAP)	5	44	29	106	71	150
30	Centre for Community Development Assistance (CCDA)	5	34	23	116	77	150
31	Dipshikha Palli Unnayan Karmoshuchi	5	44	29	106	71	150
32	Dulai Jana kallyan Shangstha	5	36	24	114	76	150
33	Dustho Mohila Punarbashon Kendro	5	40	27	110	73	150
34	D. K. S. K. Sangstha	5	42	28	108	72	150
35	Daridra Nibarona kendra	5	40	27	110	73	150
36	Dabi Chowdhurani Palli Unnayan Kendra (DCPUK)	5	37	24	113	76	150
37	Deuli Udayon Sangho	5	42	28	108	72	150
38	DISA (Development Idea Sharing Agency)	5	46	30	104	70	150
39	Dak Diye Jai (DDJ)	5	40	27	110	73	150
40	Gramin Unnayan Sangstha	5	47	31	103	69	150
41	Gram Unnayan Sangstha (VDS)	5	40	27	110	73	150
42	Gano Chetona	5	41	27	109	73	150
43	Ghashful MCH FP & FW Association	5	35	24	115	76	150
44	Gana Jagaran Samaj Seba Sangstha	5	44	29	106	71	150
45	Gram Unnayan Kendra (GUK)	5	42	28	108	72	150
46	Gana Unnayan Kendra (GUK)	5	43	29	107	71	150
47	Gram Unnoyn Kendra (GUK)	5	40	27	110	73	150
48	Gona Kallayan Sangstha	5	40	27	110	73	150
49	Gandhi Ashram Trust	5	40	27	110	73	150

50	Gopalganj Development Society	5	32	21	118	79	150
51	Gram Bikas Sangstha (GBS)	5	42	28	108	72	150
52	Institute for Rural Development- IRD	5	40	27	110	73	150
53	Institute of Development Affairs (IDEA)	5	40	27	110	73	150
54	Integrated Social Advancement Forum	5	45	30	105	70	150
55	Institute of Development Education for Advancement of Landless (IDEAL)	5	32	21	118	79	150
56	Jaintia Shinnomul Songstha	5	35	24	115	76	150
57	Jhanjira Samaj Kallyan Sangstha (JSKS)	5	44	29	106	73	150
58	Jana Kalyan Sangha (JKS)	5	40	27	110	73	150
59	Jamalpur Gana Kallayan Sangstha	5	40	27	110	73	150
60	Juba Unnayan Samaj Seba Samiti	5	44	29	106	71	150
61	Jana Kallan Songstha	5	40	27	110	73	150
62	Janmabhumi Unnayan Sangstha (JUS)	10	80	27	220	73	300
63	Kallyan Prochesta (KP)	5	50	33	100	67	150
64	Karbala Gram unnayan Kendro	5	40	27	110	73	150
65	Kanchan Samity	5	42	28	108	72	150
66	Laukik	5	41	27	109	73	150
67	Life- Bangladesh	5	37	24	113	76	150
68	Labour Education Environment Rehabilitation	5	44	29	106	71	150
69	Mashiurnagar Mohila Sabuj Samajkallyan	5	40	27	110	73	150
70	Mitali Shangha	5	40	27	110	73	150
71	Mitali Unnayan Sangstha	5	45	30	105	70	150
72	Manob Unnayan Sangstha (MUS)	5	34	23	116	77	150
73	Manab Kallyan Parishad (MKP)	5	40	27	110	73	150
74	Movement for Advancement of Socio-Economic Security (MASS)	5	32	21	118	79	150
75	Mouchash unnayan Sangstha (MUS)	5	40	27	110	73	150
76	MOUSUMI	10	84	28	216	72	300
77	National Development Organization (NADO)	5	42	28	108	72	150
78	Nilmoti Dustha Narikalyan Sangstha	5	39	27	111	73	150
79	Nandan Kanon	5	41	27	109	73	150
80	National Development Council (NDC)	5	37	25	113	75	150
81	New Life Foundation of Bangladesh	5	40	27	110	73	150
82	Nari and Shishu Kallayan Sangstha	5	37	25	113	75	150
83	Nirusroy Jonotar Pashe Thaki (NIJPATH)	5	40	27	110	73	150
84	Naria Unnayan Samity	10	79	27	221	73	300
85	Own Village Advancement (OVA)	5	39	27	111	73	150
86	Poverty Alleviation Sangstha (PAS)	5	39	27	111	73	150
87	Protiva Rural Advancement Committee (PRAC)	5	42	28	108	72	150
88	Pally Pragati Sangstha	10	80	27	220	73	300
89	Polly Formation	5	40	27	110	73	150
90	Palli Chetana	5	28	19	122	81	150
91	PROVATI	5	36	24	114	76	150
92	Programme for People's Development (PPD)	5	36	24	114	76	150
93	People's Integer Progressive Association Activities (PIPASA)	5	40	27	110	73	150
94	PRANTIK	5	40	27	110	73	150
95	Polli Unnaun Parishad (PAWP)	5	40	27	110	73	150
96	Pirojpur Gono Unnaun Samity	5	50	33	100	67	150
97	Progati Shahyata	5	42	28	108	72	150
98	PIACT	5	40	27	110	73	150
99	Palli Bikash Kendra (PBK)	5	47	31	103	69	150
100	Palli Progati Sangstha	5	39	27	111	73	150
101	Palli Shayastha Unnayan Sangstha (PSUS)	5	40	27	110	73	150
102	Purbasha Juba Shangha	10	88	29	212	71	300
103	Palli Rakha Sangstha (PARAS)	5	40	27	110	73	150
104	PROJUKTIPEETH	5	40	27	110	73	150
105	Paribar O Shishu Kallyan Kendra	5	36	24	114	76	150
106	PRATYASHA (Organization for Environment & Development)	5	39	27	111	73	150
107	Progotishil Nari Prochesta (PNP)	5	42	28	108	72	150
108	Pachim Guriadaha Samaj Kalyan Sanghaton	5	36	24	114	76	150
109	Rural Advancement Committee for Banglades (RAC)	5	35	24	115	76	150
110	Rural Development Working Organisation	5	40	27	110	73	150

111	Rural Development Centre (RDC)	5	50	33	100	67	150
112	Rural Development Programme (RDP)	5	41	27	109	73	150
113	Rehabilitation Organization for Landless (ROL)	5	40	27	110	73	150
114	Rural Development Society (RDS)	5	40	27	110	73	150
115	Roots Social Development Programme	5	39	27	111	73	150
116	Rangati development Centre (RDC)	5	40	27	110	73	150
117	REMOLD (Resource Mobilization for Development)	5	40	27	110	73	150
118	Rupantor Mohila Unnayan Sangstha	5	40	27	110	73	150
119	Rural Agricultural Social Development Organization (RASDO)	5	42	28	108	72	150
120	Shasthaya Janaunnayan Sangstha (SJS)	5	42	28	108	72	150
121	Socio Health and Rehabilitatio Programme (SHARP)	5	40	27	110	73	150
122	Shukhi Manush	5	40	27	110	73	150
123	SANGRAM	5	40	27	110	73	150
124	Samaj Gobeshana O Unnayan Sangstha	5	40	27	110	73	150
125	Satkhiru Unnayan Sangstha	5	36	24	114	76	150
126	Society for Allevation of Rural poverty (SARP)	5	48	32	102	68	150
127	Srejani Sangha (SS) Akkelpur Joypurhat	5	41	27	109	73	150
128	SEARDO	5	40	27	110	73	150
129	Samaj Unnayan Sangstha (SUS)	5	45	30	105	70	150
130	Sramajibi-O-Dustha Kallyan Sangstha (SDKS)	5	43	28	107	72	150
131	SHARP (Self-help & Rehabilitation Programme)	5	40	27	110	73	150
132	Samaj Progoti Sangstha (SPS)	5	45	30	105	70	150
133	Sonali Club, Kanupur, Akkelpur	5	41	27	109	73	150
134	Samaj Kallyan Sangstha (SKS)	5	40	27	110	73	150
135	Serve The People (STP)	15	141	31	309	69	450
136	Society for Project Implementation Research Evaluation and Training (SOPIRET)	5	46	30	104	70	150
137	Sawdesh Unnayan Kendra (SUK)	5	48	32	102	68	150
138	SHETU (Shirashuni humanitarian Enhance Territorial unity)	5	38	27	112	73	150
139	Social Dvelopment Project (SDP)	5	40	27	110	73	150
140	Save the Planet	5	45	30	105	70	150
141	Samannita Unnayan Seba Sangaton (SUSS)	5	43	28	107	72	150
142	SECAA (Association for Soci- Econo Cultural Advancement)	5	27	18	123	82	150
143	Srijan Mohila Sangstha (SMS)	5	44	29	106	71	150
144	Samaj kallyan Sabuj Sangho (SKSS)	5	35	24	115	76	150
145	Shapla Samaj Unnayan kendro (SSUK)	5	40	27	110	73	150
146	Sabalambay Unnayan Samity (SUS)	5	50	33	100	67	150
147	Shacrio Shangho	5	40	27	110	73	150
148	Serajgonj Uttaran Mohila Sangstha	5	32	21	118	79	150
149	SHIMANTIK	10	84	28	216	72	300
150	Shishu Niloy (SN)	5	41	27	109	73	150
151	Sunity Sangha	5	41	27	109	73	150
152	Samaj Progoti Parishad -SSP	5	45	30	105	70	150
153	Samaj Unnayan Prashikshan Kendra (SUPK)	5	41	27	109	73	150
154	Social Development Organization (SDO)	5	45	30	105	70	150
155	Save The Genesis	5	44	29	106	71	150
156	Sagarika Samaj Unnayan Sangstha	5	40	27	110	73	150
157	Society for Action Research & Development (SARD)	5	40	27	110	73	150
158	Tribedi Women Social Development Association	5	40	27	110	73	150
159	Technical Assistance for Rural Poor Women (TARPW)	5	41	27	109	73	150
160	Tungipara Samaj Kalyan Sangstha	5	40	27	110	73	150
161	Unnayan Shahojagi Sangstha	5	40	27	110	73	150
162	Uttaran Sangha (US)	5	37	26	113	74	150
163	Upakolia Sathijan Parishad	5	40	27	110	73	150
164	Unnyan Prochestha (UP)	5	41	27	109	73	150
165	Unnayan Dhara (UD)	5	40	27	110	73	150
166	Uttara Development Programmme (UDP)	5	45	30	105	70	150
167	Uttaran Adarsha Bahumukhi Samaz Kallayan Songstha	5	40	27	110	73	150
168	UTSHARGA	5	45	30	105	70	150

169	UPOKAR	5	40	27	110	73	150
170	Unmesh Mohila Club	5	45	30	105	70	150
171	Udayan Swabolombe Sangstha	5	30	20	120	80	150
172	Voluntary Associaion for Rural Development (VARD)	5	40	27	110	73	150
173	Voluntary Family Development Association (VFDA)	5	40	27	110	73	150
174	Voluntary Organization for Social Development (VOSD)	5	42	28	108	72	150
175	VIDA (Village Integrated Development Association)	5	41	27	109	73	150
176	Welfare Efforts (WE)	5	38	26	112	74	150
177	Youths in Social Development	5	40	27	110	73	150
	Total----	940	7668	27	20532	73	28200

Appendix- B

**Students in Class-II
ESP NFPE Schools**

Sl.	Name of organization	No. of class-II schools	Students in class-II schools				Total
			Boys		Girls		
			NO.	%	No.	%	
1	Aungkur Palli Unn. Kendra	10	80	27	220	73	300
2	Amra Kaj Kory (AKK)	10	79	26	221	74	300
3	Association for Rural Advancement in Bangladesh (ARAB)	10	80	27	220	73	300
4	Artho Samajik Unnyaon Sangstha	10	92	30	208	70	300
5	Association for Village Advancement (AVA)	10	80	27	220	73	300
6	Association for Voluntary Organization (AVO)	10	80	27	220	73	300
7	AISEDUP	10	82	27	218	73	300
8	Association for Renovation of Community Health Education Services (ARCHES)	10	80	27	220	73	300
9	Assistance for Social Organization and Development (ASOD)	10	80	27	220	73	300
10	Advanced Rural Concept (ARC)	10	84	28	216	72	300
11	ASHRAI	5	40	27	110	73	150
12	Association for Community Development (ACD)	5	42	27	108	73	150
13	Abirvabh Sangstaya	5	40	27	110	73	150
14	AKOTA	5	39	26	111	74	150
15	BONOFUL	5	43	29	107	71	150
16	Barendra Development Organization (BDO)	10	90	30	210	70	300
17	Barapara Rural Development Organization	10	67	22	233	78	300
18	Bharat Bhaina Adarsha Dishary Sangstha	10	70	23	230	77	300
19	Bangladesh Nari Progoti Sangha	10	70	23	230	77	300
20	Bahumukhi Unnayan Society (BUS)	10	88	29	212	71	300
21	BAWPA	20	180	30	420	70	600
22	Bonochaya Mohila Kallyan Somity (BMKS)	5	40	27	110	73	150
23	Bondhon Samaj Kallyan Sangstha	5	45	30	105	70	150
24	Centre for Community Development Assistance (CCDA)	5	26	17	124	83	150
25	CDA (Netrokona)	5	41	27	109	73	150
26	Community Health & Development Programme	10	80	27	220	73	300
27	Daridra Nirashan Prochesta (DNP)	10	76	25	224	75	300
28	Dip Shikha	10	89	30	211	70	300
29	Development Partner (DP)	10	88	29	212	71	300
30	Drishtidan	10	79	26	221	74	300
31	Dustha Shasthya Kendra (DSK)	10	75	25	225	75	300
32	Dustho Mohila Punarbashon Kenro	5	42	28	108	72	150
33	Daridra Nibaran Kendra	5	38	25	112	75	150
34	Faridpur Development Agency	5	36	24	114	76	150
35	Gono Kalyan Sangstha (GKS)	10	78	26	222	74	300
36	Grameen Unnayan Kendra	10	90	30	210	70	300
37	Gana Unnayan Shangothon (GUS)	10	73	24	227	76	300
38	Gram Kalyan Kendra	10	80	27	220	73	300
39	Grameen Manobic Unnayan Sangstha (GRAMAUS)	10	70	23	230	77	300
40	Gano Milon Kendra	10	90	30	210	70	300
41	Gana Kalyan Kendra (GKK)	10	71	26	229	74	300
42	Gram Unnayan Kendra (GUK)	5	25	17	125	83	150
43	Gana Jagaran Samaj Seba Sangstha	5	45	30	105	70	150
44	Gona Kallyan Sangstha	5	36	24	114	76	150

45	Grameen Umayan Sangstha (GUS)	5	36	24	114	76	150
46	Ghashful MCH FP & FW Association	5	31	26	119	74	150
47	Institute of Development Affairs (IDEA)	5	27	18	123	82	150
48	Integrated Social Development Efforts (ISDE)	10	90	30	210	70	300
49	Juba Unn. Samaj Seba Samiti	5	43	29	107	71	150
50	Janaseba Sangstha (JSS)	10	85	28	215	72	300
51	Kanchan Samity	5	35	23	115	77	150
52	Kola Adarsha Bizli Sangha	10	92	30	208	70	300
53	Kallyan Prochesta (KP)	5	39	26	111	74	150
54	Social welfare Advancement Brilliant Association (SABA)	10	85	28	215	72	300
55	Life-Bangladesh	5	34	23	116	77	150
56	Live and Learn	10	77	26	223	73	300
57	Life Association	10	90	30	210	70	300
58	Mashiurnagar Mohila Sabuj Samajkallyan Sangstha (MASS)	5	40	27	110	73	150
59	Mouchash Unn. Sangstha	5	32	21	118	79	150
60	Mollakandi Juba Samaj Kallyan Sangha (MJSKS)	10	72	24	228	76	300
61	Manob Sheba Shangstha (MASES)	10	80	27	220	73	300
62	Manab Unnayan Shayak Sangstha	10	77	26	223	74	300
63	Manob Unnayan Sangstha (MUS)	5	30	20	120	80	150
64	Nikushimaz Samaj Kallyan Protisthan	10	81	27	219	73	300
65	Noalhali Rural Development Society (NRDS)	10	86	29	214	71	300
66	Nilmoti Dustha Nari Kalyan Sangstha	5	40	27	110	73	150
67	Nabolok Parishad	10	88	29	212	71	300
68	Nari and Shishu Kallayan Sangstha	5	42	28	108	72	150
69	Nandon Kanon	5	40	27	110	73	150
70	National Development Organization (NADO)	5	42	28	108	72	150
71	PIACT	5	45	30	105	70	150
72	Pally Bikash Kendra (PBK)	5	44	29	106	71	150
73	Palli Sampad Samannaya Kendra	10	70	23	230	77	300
74	Palli Samonnaya O Shikha Kallayan Parishad (PASASHIK PARSHAD)	10	80	27	220	73	300
75	POLLISREE	10	80	27	220	73	300
76	Papan Foundation	10	68	23	232	77	300
77	PROGRESS	10	80	27	220	73	300
78	PROTISHSRUTI	10	87	30	213	70	300
79	Progoti Samaj Kalyan Sangstha	10	77	26	223	74	300
80	Padakhep Manobik Unnayan Kendra (PMUK)	10	89	30	211	70	300
81	Palli Punargathon Club (PPC)	10	78	27	222	73	300
82	Palli Unnayan Sangstha (PUS)	5	35	23	115	77	150
83	Palli Karma Sahayk Sangstha, Kotchandpur	5	39	27	111	73	150
84	Rangpur Unnayan Samajik Sangstha (RDSS)	10	77	26	223	74	300
85	Rural Development Society (RDS)	5	40	27	110	73	150
86	Rural Advancement Committee for Bangladesh (RAC)	5	35	23	115	77	150
87	Rural Development Centre (RDC)	5	28	19	122	81	150
88	Sagarika Samaj Unnayan Sangstha	5	35	23	115	77	150
89	Shasthaya Janaunnayan Sangstha (SJS)	5	46	31	104	69	150
90	Society for Action Research and Development (SARD)	5	35	23	115	77	150
91	Save The Genesis	5	40	27	110	73	150
92	Sabalambay Unnayan Samity	5	48	32	102	68	150
93	Serajgonj Uttaran Mohila Sangstha	5	45	30	105	70	150
94	Shacrio Sangho	5	40	27	110	73	150
95	Social Advancement Through Unity (SATU)	10	64	21	236	79	300
96	Socio-Economic Development Society	10	63	21	237	79	300
97	Shariatpur Development Society (SDS)	10	89	30	211	70	300

98	Sinnomul Mohila Samity	10	80	27	220	73	300
99	Society Development Committee (SDC)	10	81	27	219	73	300
100	Sylhet Juba Academy	10	90	30	210	70	300
101	SHUSHILAN	10	68	23	232	77	300
102	Sundarban Bahumukhi Gramin Unnayan Prokalpo	10	90	30	210	70	300
103	SHAHAYTA	10	88	29	212	71	300
104	SRIZONY	10	90	30	210	70	300
105	Shukhi Manush	5	40	27	110	73	150
106	SEVA Manabik Unnayan Kendra	10	78	26	222	74	300
107	Singer khajura Bastuhara Samaj Kalyan Samity (SIBAS)	10	80	27	220	73	300
108	Sajeda Palli Saystha & Palli Unnayan Kendra	10	76	25	224	75	300
109	Samaj Kallyan Sabuj Sangho (SKSS)	5	47	31	103	69	150
110	Srejani Sangha (SS) Akkelpur Jaipurhat	5	45	30	105	70	150
111	Society for Alleviation of Rural poverty (SARP)	5	46	31	104	69	150
112	Sadullapur Janakalyane Mahila Sangha	5	45	30	105	70	150
113	Taraf Sartaz Santisangha	10	51	17	249	83	300
114	Together for service of People (TSP), Pabna	5	42	28	108	72	150
115	Tribedi Women Social Development Association	5	39	26	111	74	150
116	Udayan Swabolombe Sangstha	5	36	24	114	76	150
117	Unmesh Mohila Club	5	40	27	110	73	150
118	UTSHARGA	5	45	30	105	70	150
119	UTTARAN	10	90	30	210	70	300
120	UDBODHAN	10	86	29	214	71	300
121	Uttaran Sangha (US)	5	41	27	109	73	150
122	Village Development Association (VDA)	10	87	29	213	71	300
123	Young Power in Social Action (YPSA)	10	90	30	210	70	300
124	Voluntary Organization for Rural Development (VORD)	10	86	29	214	71	300
125	Voluntary Organization for the Needy (VON)	10	87	29	213	71	300
126	Voluntary Paribar Kalyan Association (VPKA)	10	79	26	221	74	300
127	Voluntary Family Development Association (VFDA)	5	40	27	110	73	150
128	VIDA (Village Integrated Development Association)	5	37	25	113	75	150
	Total--	1010	8097	27	22203	73	30300

Appendix- C

Students in Class III ESP NFPE Schools

Sl. no.	Name of organization	No. of class I schools	students in class I schools				
			Boys		Girls		Total
			No.	%	No.	%	
1	Arenda Mahila kalyan Samiti	5	37	25	113	75	150
2	ATMABISWAS	5	43	28	107	72	150
3	Alor Sandhan Samaj Sebi Sangathan	5	40	27	110	73	150
4	Ad-Din Welfare Centre	5	47	31	103	69	150
5	*APS* (Artho-Samajik Unnayan-O-Poribash Sangrokkon Sangstha)	5	50	33	100	67	150
6	Asso Kaz Kari	5	34	23	116	77	150
7	Association for Social Development (ASD)	5	40	27	110	73	150
8	*BRIDGE* (Bangladesh Rural Integrated Development for Grubstreet Economy)	5	45	30	105	70	150
9	Brothers for Community Development (BCD)	5	22	15	128	85	150
10	Barisal Development Society (BDS)	5	40	27	110	73	150
11	Bangladesh Sramajibi Mohila Samity	5	40	27	110	73	150
12	Bul-Bul Samaj Kalyan Sangstha	5	40	27	110	73	150
13	Banchte Chai Samaj Unnayan Samity	5	41	27	109	73	150
14	Bangladesh Rural Association For Development (BRAD)	5	35	23	115	77	150
15	Bikalpa Unnayan Karmashuchi (BUK)	5	40	27	110	73	150
16	Bangladesh Family planning Association (FPAB)	5	40	27	110	73	150
17	Bangladesh Agricultural Working People's Association (BAWPA)	10	67	22	233	78	300
18	Centre for Studies in Sustainable Development (CSSD)	5	38	25	112	75	150
19	Chalan Beel Samaj Kalyan Samity (CSKS)	5	25	17	125	83	150
20	Community Service Centre (CSC)	5	40	27	110	73	150
21	Centre for Rehabilitation Education Earning Development (CREED)	5	44	29	106	71	150
22	Centre for Rural Child development (CRCDD)	5	45	30	105	70	150

23	Comilla Atmanivedita Mahila Sangstha	5	25	17	125	83	150
24	Community Development Association (CDA)	5	40	27	110	73	150
25	Dulai Jana kalyan Shangstha	5	42	28	108	72	150
26	D. K. S. K. Sangstha	5	44	29	106	71	150
27	Dabi Chowdhurani Palli Unnayan Kendra (DCPUK)	5	39	26	111	74	150
28	Deuli Udayon Sangho	5	25	17	125	83	150
29	Dak Diye Jai (DDJ)	5	39	27	111	73	150
30	Dwip Unnayan Sangstha	5	44	29	106	71	150
31	Grameen Samaj Unnayan Kendra	5	40	27	110	73	150
32	Gana Unnayan Kendra (GUK)	5	30	20	120	80	150
33	Gram Unnoyn Kendra (GUK)	5	40	27	110	73	150
34	Gramin Unnayan Sangstha (GUS)	5	43	29	107	71	150
35	Gandhi Ashram Trust	5	69	46	81	54	150
36	Gopalganj Development Society	5	46	30	104	70	150
37	Gram Bikas Sangstha (GBS)	5	25	17	125	83	150
38	Gram Bangla Unnayan Songstha (GBUS)	5	35	23	115	77	150
39	HELP	5	40	27	110	73	150
40	Hitashi-Bangladesh	5	45	30	105	70	150
41	Integrated Social Advancement Forum	5	44	29	106	71	150
42	Institute of Development Education for Advancement of Landless (IDEAL)	5	31	21	119	79	150
43	Integrated Sicial Development	5	42	28	108	72	150
44	Jana Kalyan Sangha (JKS)	5	40	27	110	73	150
45	Jamalpur Gana Kallayan Sangstha (JGKS)	5	42	28	108	72	150
46	Juba Jiban Advancement Committee (JAC)	5	29	26	111	74	150
47	Jagrata Juba Shangha	5	40	27	110	73	150
48	Karbala Gram Unnayan Kendro	5	49	32	101	68	150
49	Janakalyan Sangstha	5	44	29	106	71	150
50	Laukik	5	34	23	116	77	150
51	Mitali Shangha	5	42	28	128	72	150
52	Mitali Unnayan Sangstha	5	37	25	113	75	150
53	Manab Kalyan Parishad (MKP)	5	40	27	110	73	150

54	Movement for Advancement of Socio-Economic Security (MASS)	5	39	26	111	74	150
55	Madaripur Unnayan Kendra (MUK)	5	2	1	148	99	150
56	National Development Council (NDC)	5	35	23	115	77	150
57	New Life Foundation of Bangladesh	5	36	24	114	76	150
58	Protiva Rural Advancement Committee (PRAC)	5	37	25	113	75	150
59	Palli Gano Sanhati Parishad (PGSP)	5	36	24	114	76	150
60	Palli Shayastha Unnayan Sangstha (PSUS)	5	62	41	88	59	150
61	Pally Pragati Sangstha	5	40	27	110	73	150
62	Polly Formation	5	53	35	97	65	150
63	Palli Chetana	5	51	34	99	66	150
64	PROVATI	5	46	31	104	69	150
65	Programme for People's Development (PPD)	5	46	31	104	69	150
66	People's Integer Progressive Association Activities (PIPASA)	5	42	28	108	72	150
67	PRANTIK	5	43	29	107	71	150
68	Poll Unnaun Parishad (PAWP)	5	40	27	110	73	150
69	Provati Samaz Kallayn Songstha (PSKS)	5	40	27	110	73	150
70	Pirojpur Gono Unnauan Samity	5	40	27	110	73	150
71	Poverty Alleviation Sangstha (PAS)	5	37	25	113	75	150
72	Progati Shahyata	5	42	28	108	72	150
73	Palli Gana Unnayan Kendra (PGUK)	5	40	27	110	73	150
74	Rural Development Working Organisation	5	46	31	104	69	150
75	Rural Development Centre (RDC)	5	45	30	105	70	150
76	Rural Developemnt Programme (RDP)	5	47	31	103	69	150
77	Roots Social Development Programme	5	46	31	104	69	150
78	SANGRAM	5	40	27	110	73	150
79	Samaj Unnayan Procheshta	5	34	23	116	77	150
80	Satkhira Unnayan Sangstha	5	30	20	120	80	150
81	Supreme Social Development Club (SSDC)	5	44	29	106	71	150
82	SEARDO	5	40	27	110	73	150
83	Samaj Unnayan Sangstha (SUS)	5	43	28	107	72	150
84	Sramajibi-O-Dustha Kallyan Sangstha (SDKS)	5	39	27	111	73	150

85	SHARP (Self-help & Rehabilitation Programme)	5	34	23	118	77	150
86	Samaj Progoti Sangstha (SPS)	5	41	27	109	73	150
87	Sonali Club, Kanupur, Akkelpur	5	44	29	106	71	150
88	Samaj Kallyan Sangstha (SKS)	5	40	27	110	73	150
89	Serve The People (STP)	5	45	30	105	70	150
90	Society for Project Implementation Research Evaluation and Training (SOPIRET)	5	45	30	105	70	150
91	Service and Vision for Edify (SAVE)	5	37	25	113	75	150
92	SHETU (Shirashuni humanitarian Enhance Territorial unity)	5	33	22	117	78	150
93	Social Development Project (SDP)	5	44	29	106	71	150
94	Save the Planet	5	36	24	114	76	150
95	Samannita Unnayan Seba Sangaton (SUSS)	5	37	25	113	75	150
96	SECAA (Association for Soci-Econo Cultural Advancement)	5	32	21	118	79	150
97	Srijan Mohila Sangstha (SMS)	5	44	29	106	71	150
98	Social Wel-fare Association For Needy (SWAN)	5	40	27	110	73	150
99	Socio Health and Rehabilitation programme (SHARP)	5	44	29	106	71	150
100	Shapla Samaj Unnayan kendro (SSUK)	5	43	29	107	71	150
101	Samaj Gabeshana O Unnayan Sangstha	5	35	23	115	77	150
102	Sanghathita Karma Sangsthan Prokalpa	5	38	25	112	75	150
103	SETU	5	37	25	113	75	150
104	Sahco Development Centre (SDC)	5	42	28	108	72	150
105	Samata Samaj Kallyan Samity	5	4	3	146	97	150
106	Technical Assistance for Rural Poor Women (TARPW)	5	42	28	108	72	150
107	Tungipara Samaj Kalyan Sangstha (TSKS)	5	41	27	109	73	150
108	Uttaran Mohila Sangstha (UMS)	5	47	31	103	69	150
109	Upakolla Sathijan Parishad	5	40	27	110	73	150
110	Unnyan Prochestha (UP)	5	40	27	110	73	150
111	Unnayan Dhara (UD)	5	40	27	110	73	150
112	Uttara Development Programmme (UDP)	5	40	27	110	73	150

113	Uttaran Adarsha Bahumukhi Samaz Kallayan Sangstha	5	40	27	110	73	150
114	Unnayan Shahojagi Sangstha (USS)	5	40	27	110	73	150
115	Voluntary Association for Rural Development (VARD)	5	40	27	110	73	150
116	Voluntary Organization for Social Development (VOSD)	5	46	30	104	70	150
117	Welfare Efforts (WE)	5	38	25	112	75	150
118	Youths in Social Development	5	25	17	125	83	150
Total		595	4697	26	13153	74	17850

Appendix- D

Teachers in ESP NFPE schools

Sl. no.	Name of organization	No. of schools	No. of teachers						
			Sex			Academic qualification		Marital status	
			Male	Female	Total	SSC & above	Below SSC	Married	Unmarried
1	Ashrai	10	1	9	10	6	4	10	-
2	Aloshikha R.S.D Centre	10	2	8	10	7	3	6	4
3	AISEDUP	10	-	10	10	8	4	10	-
4	Association For Rennovation of Community Health Education Services (ARCHES)	10	-	10	10	10	-	6	4
5	Assistance for Social Organization & Development (ASOD)	10	-	10	10	10	-	10	-
6	Advanced Rural Concept (ARC)	10	-	10	10	6	4	7	3
7	Aungkur Palli Unayan Kendra	10	1	9	10	3	7	8	2
8	Amra Kaj Kory (AKK)	10	-	10	10	6	4	3	7
9	Association for Rural Advancement in Bangladesh (ARAB)	10	-	10	10	2	8	8	2
10	Artho Samajik Unnyon Sangstha	10	-	10	10	9	1	8	2
11	Association for Village Advancement (AVA)	10	-	10	10	6	4	3	7
12	Association for Voluntary Organization (AVO)	10	-	10	10	10	-	7	3
13	Association for Community Development (ACD)	10	-	10	10	7	3	5	5
14	Arenda Mahila Kallyan Samiti	10	-	10	10	6	4	10	-
15	ATMABISWAS	10	-	10	10	7	3	9	1
16	Alor Sandhan Samaj Sebi Sangathan	5	-	5	5	5	-	3	2
17	Ad-Din Welfare Centre	10	-	10	10	8	2	10	-
18	"APS" (Artho-Samajik Unnayan-O-Poribash Sangrokkon Sangstha)	5	-	5	5	5	-	5	-
19	Asso Kaz Kari	10	-	10	10	10	-	6	4
20	Association for Social Development (ASD)	10	-	10	10	2	8	8	2
21	Abirvabh Sangstaya	10	-	10	10	5	5	5	5
22	AKOTA	10	-	10	10	10	-	5	5
23	Association for Social Service and Development (ASSAD)	5	-	5	5	4	1	1	4
24	ANNESHA	5	-	5	5	5	-	1	4
25	BONOFUL	10	-	10	10	10	-	6	4
26	BAWPA	30	-	30	30	30	-	15	15
27	Bikalpa Unnayan Karmashuchi (BUK)	5	-	5	5	5	-	4	1
28	Bangladesh Nari Progoti Sangha	10	-	10	10	8	2	9	1
29	Bahumukhi Unnayan Society (BUS)	10	-	10	10	5	5	5	5
30	Barendra Development Organization (BDO)	10	-	10	10	3	7	6	4
31	"BRIDGE" (Bangladesh Rural Integrated Development for Grubstreet Economy)	10	-	10	10	9	1	6	4
32	Brothers for Community Development (BCD)	5	-	5	5	5	-	5	-
33	Bngladesh Development Society (BDS)	10	-	10	10	10	-	6	5
34	Bangladesh Sramajibi Mohila Samity	10	-	10	10	10	-	6	4
35	Bonochaya Mohila kallayan Somity (BMKS)	10	-	10	10	7	3	7	3
36	Bul-Bul Samaj Kallyan Sangstha	10	-	10	10	7	3	8	2
37	Banchte Chai Samaj Unnayan Samity	10	-	10	10	6	4	8	2
38	Bangladesh Rural Association For Development (BRAD)	10	-	10	10	10	-	7	3
39	Bharat Bhaina Adarsha Dishury Sangstha	10	-	10	10	8	2	10	-
40	Bondhon Samaj Kallyan Sangstha	10	-	10	10	7	3	7	3
41	Bangladesh Pragati Sangstha (BPS)	10	-	10	10	10	-	4	6
42	Bangladesh Polly Kallaym Sangstha (BPKS)	10	-	10	10	9	1	6	4
43	Centre for Community Development Assistance (CCDA)	10	-	10	10	10	-	7	3
44	Community Development Association (CDA)	10	-	10	10	10	-	10	-

45	Community Health & Development Programme	10	-	10	10	10	-	7	3
46	Community Development Association (CDA)	5	-	5	5	4	1	5	-
47	Centre for Studies in Sustainable Development (CSSD)	10	-	10	10	4	6	9	1
48	Chalan Beel Samaj Kalyan Samity (CSKS)	10	-	10	10	8	2	3	7
49	Community Service Centre (CSC)	10	-	10	10	10	-	6	4
50	Centre for Rehabilitation Education Earning Development (CREED)	10	-	10	10	2	8	7	3
51	Centre for Rural Child development (CRCDD)	5	-	5	5	5	-	4	1
52	Centre for Advancement Programme (CAP)	10	-	10	10	9	1	6	4
53	Comilla Atmanivedita Mahila Sangstha	5	-	5	5	4	1	4	1
54	Dwip Unnayan Sangstha (DUS)	5	-	5	5	3	2	5	-
55	Daridra Nirashan Prochesta (DNP)	10	-	10	10	5	5	7	3
56	Dip Shikha	10	-	10	10	8	2	10	-
57	Development Partner (DP)	10	-	10	10	5	5	9	1
58	Drishtidan	10	-	10	10	10	-	10	-
59	Dulai Jana kalyan Shangstha	10	-	10	10	6	4	4	6
60	Dustho Mohila Punarbashon Kendro	10	-	10	10	10	-	6	4
61	D. K. S. K. Sangstha	10	-	10	10	7	3	10	-
62	Daridra Nibarun Kendra	10	-	10	10	10	-	5	5
63	Dabi Chowdhurani Palli Unnayan Kendra (DCPUK)	10	-	10	10	6	4	8	2
64	Deuli Udayon Sangho	10	-	10	10	6	4	7	3
65	DISA (Development Idea Sharing Agency)	5	-	5	5	5	-	3	2
66	Dak Diye Jai (DDJ)	10	-	10	10	9	1	8	2
67	Dipshikha Palli Unnayan Karmoshuchi	5	-	5	5	4	1	5	-
68	Dushtha Shasthya Kendra (DSK)	10	-	10	10	10	-	7	3
69	Faridpur Development Agency (FDA)	5	-	5	5	3	2	2	3
70	Family Planning Association of Bangladesh (FPAB)	5	-	5	5	5	-	4	1
71	Grameen Manobic Unnayan Sangstha (GRAMAUS)	10	-	10	10	3	7	10	-
72	Gano Milon Kendra	10	-	10	10	8	2	10	-
73	Gana kalyan Kendra (GKK)	10	-	10	10	3	7	4	6
74	Gono kalyan Sangstha (GKS)	10	-	10	10	9	1	9	1
75	Grameen Unnayan Kendra	10	-	10	10	7	3	7	3
76	Gana Unnayan Shangstha (GUS)	10	-	10	10	8	4	7	3
77	Gram Kalyan Kendra	10	-	10	10	5	5	8	2
78	Gramin Unnayan Sangstha (GUS)	10	-	10	10	10	-	7	3
79	Gana Jagaran Samaj Seba Sangstha	10	-	10	10	10	-	6	4
80	Grameen Samaj Unnayan Kendra	5	-	5	5	3	2	4	1
81	Gram Unnayan Kendra (GUK)	10	-	10	10	10	-	8	2
82	Gana Unnayan Kendra (GUK)	10	-	10	10	10	-	6	4
83	Gram Unnoyn Kendra (GUK)	10	-	10	10	10	-	8	2
84	Grameen Unnayan Sangstha (GUS)	5	-	5	5	5	-	3	2
85	Gona Kallayan Sangstha	10	-	10	10	9	1	6	4
86	Gandhi Ashram Trust	10	-	10	10	6	4	3	7
87	Gopalganj Development Society	10	-	10	10	7	3	7	3
88	Gram Bikas Sangstha (GBS)	10	-	10	10	5	5	6	4
89	Gram Bangla Unnayan Songstha (GBUS)	5	-	5	5	3	2	4	1
90	Ghashful MCHFP & FW Association	10	-	10	10	10	-	-	10
91	Gano Chetona	5	-	5	5	5	-	3	2
92	Gram Unnayan Sangstha (VDS)	5	-	5	5	3	2	1	4
93	Hitaishi- Bangladesh	5	-	5	5	4	1	5	-
94	HELP	5	-	5	5	4	1	4	1
95	Integrated Social Development (ISD)	5	-	5	5	3	2	3	2
96	Integrated Social Advancement Forum	10	-	10	10	9	1	6	4
97	Integrated Social Development Effort (ISDE)	10	-	10	10	8	2	1	9
98	Institute of Development Education for Advancement of Landless (IDEAL)	10	-	10	10	8	2	10	-
99	Institute for Rural Development (IRD)	5	-	5	5	3	2	3	2
100	Institute of Development Affairs (IDEA)	10	-	10	10	10	-	-	10
101	Juba Unnayan Samaj Seba	10	-	10	10	4	6	5	5

102	Jagrata Juba Sangha	5	-	5	5	2	3	3	2
103	Janaseba Sangstha (JSS)	10	1	9	10	1	9	7	3
104	Janmabhumi Unnayan Sangstha (JUS)	10	-	10	10	10	-	8	2
105	Jana Kalyan Sangha (JKS)	10	-	10	10	6	4	10	-
106	Jamalpur Gana Kallayan Sangstha (JGKS)	10	-	10	10	10	-	4	6
107	Juba Jiban Advancement Committee (JAC)	5	-	5	5	3	2	2	3
108	Jano Kallan Songstha	10	-	10	10	4	6	9	1
109	Jaintia Shinnomul Songstha	5	-	5	5	-	5	4	1
110	Jhanjira Samaj Kallyan Sangstha (JSKS)	5	-	5	5	3	2	2	3
111	Kanchan Samity	10	-	10	10	8	2	9	1
112	Kola Adarsha Bizili Sangha	10	-	10	10	6	4	10	-
113	Karbala Gram Unnayan Kendro	10	-	10	10	5	5	5	5
114	Kallyan Prochesta (KP)	10	-	10	10	2	8	7	3
115	Life- Bangladesh	10	-	10	10	9	1	5	5
116	Live and Learn	10	-	10	10	8	2	6	4
117	Life Association	10	-	10	10	10	-	9	1
118	Labour Education Environment Rehabilitation Health Organization (LEERHO)	5	-	5	5	5	-	3	2
119	Laukik	10	-	10	10	3	7	8	2
120	Mouchas Unnayan Sangstha	10	-	10	10	7	3	8	2
121	Madaripur Unnayan Kendra (MUK)	5	-	5	5	3	2	3	2
122	MOUSUMI	10	-	10	10	7	3	9	1
123	Manob Unnayan Shayak Sangstha	10	-	10	10	7	3	6	4
124	Manob Sheba Shangstha (MASES)	10	1	9	10	9	1	10	-
125	Mollakandi Juba Samaj Kallyan Sangha (MJSKS)	10	-	10	10	9	1	4	6
126	Mitali Shangha	10	-	10	10	8	2	5	5
127	Mitali Unnayan Sangstha	10	-	10	10	8	2	7	3
128	Manob Unnayan Sangstha (MUS)	10	-	10	10	8	2	10	-
129	Manab Kallyan Parishad (MKP)	10	-	10	10	10	-	10	-
130	Movement for Advancement of Socio-Economic Security (MASS)	10	-	10	10	2	8	7	3
131	Mashiurnagar Mohila Sabuj Samajkallyan Sangstha (MASS)	10	-	10	10	4	6	8	2
132	Nilmoti Dustha Nari Kalyan Sangstha	10	-	10	10	3	7	10	-
133	Nabolok Parishad	10	-	10	10	10	-	7	3
134	Nikushimaj Samaj Kallyan Protisthan	10	-	10	10	10	-	5	5
135	Noakhali Rural Development Society (NRDS)	10	-	10	10	6	4	4	6
136	National Development Council (NDC)	10	-	10	10	8	2	7	3
137	New Life Foundation of Bangladesh	10	-	10	10	8	2	10	-
138	Nari and Shishu Kallayan Sangstha	10	-	10	10	8	2	4	6
139	National Development Organization (NADO)	10	-	10	10	7	3	6	4
140	Nandon Kanon	10	-	10	10	5	5	7	3
141	Naria Unnayan samity	10	-	10	10	10	-	5	5
142	Nirusroy Jonotar Pashe Thaki (NIJPATH)	5	-	5	5	4	1	4	1
143	Own village Advancement (OVA)	5	-	5	5	5	-	3	2
144	PLACT	10	-	10	10	7	3	8	2
145	Purbasha Juba Shangha	10	-	10	10	9	1	7	3
146	Pally Bikush Kendra (PBK)	10	-	10	10	8	2	8	2
147	Palli Progoti Sangstha	10	-	10	10	7	3	8	2
148	Palli Gana Unnayan Kendra	5	-	5	5	5	-	3	2
149	PROTISHRUTI	10	-	10	10	10	-	8	2
150	Progoti Samaj Kalyan Sangstha	10	-	10	10	9	1	9	1
151	Padakhap Manobik Unnayan Kendra (PMUK)	10	-	10	10	8	2	7	3
152	Palli Punargathon Club (PPC)	10	-	10	10	10	-	6	4
153	Palli Sampud Samannaya Kendra	10	-	10	10	10	-	7	3
154	Palli Samonnaya O Shikha Kallayan Parishad (PASASHIK PARSHAD)	10	-	10	10	5	5	8	2
155	POLLI SREE	10	-	10	10	10	-	8	2
156	Papan Foundation	10	-	10	10	10	-	8	2
157	PROGRESS	10	-	10	10	8	2	9	1

158	Protiva Rural Advancement Committee (PRAC)	10	-	10	10	4	6	9	1
159	Palli Gano Sanhati Parishad (PGSP)	5	-	5	5	5	-	4	1
160	Palli Unnayan Sangstha (PUS)	5	-	5	5	1	4	5	-
161	Palli Shayastha Unnayan Sangstha (PSUS)	10	-	10	10	10	-	6	4
162	Pally Pragati Sangstha	10	-	10	10	10	-	6	4
163	Polly Formation	10	-	10	10	5	5	8	2
164	Palli Chetana	10	-	10	10	4	6	9	1
165	PROVATI	10	-	10	10	3	7	8	2
166	Programme for People's Development (PPD)	10	-	10	10	10	-	5	5
167	People's Integer Progressive Association Activities (PIPASA)	10	-	10	10	4	6	9	1
168	PRANTIKA	10	-	10	10	5	5	8	2
169	Polli Unnaun Parishad (PAWP)	10	-	10	10	10	-	4	6
170	Provati Samaz Kallayn Songstha (PSKS)	5	-	5	5	5	-	3	2
171	Palli Karma Sahayk Sangstha	5	-	5	5	5	-	4	1
172	Pirojpur Gono Unnayan Samity	10	-	10	10	8	2	6	4
173	Poverty Alleviation Sangstha (PAS)	10	-	10	10	8	2	6	4
174	Progati Shahyata	10	-	10	10	5	5	7	3
175	Palli Rakkha Sangstha (PARAS)	5	-	5	5	2	3	5	-
176	PROJUKTIPEETH	5	-	5	5	5	-	2	3
177	Paribar O Shishu Kallyan Kendra	5	-	5	5	4	1	3	2
178	PRATYASHA (Organization for Environment and Development)	5	-	5	5	3	2	3	2
179	Progotishil Nan Prochesta (PNP)	5	-	5	5	3	2	3	2
180	Pachim Guriadaha Samaj Kalayn Sanghaton	5	-	5	5	5	-	3	2
181	Rangpur Unnayan Samajik Sangstha (RDSS)	10	-	10	10	7	3	9	1
182	Rural Development Working Organisation	10	-	10	10	10	-	5	5
183	Rural Development Centre (RDC)	10	-	10	10	4	6	7	3
184	Rural Development Programme (RDP)	10	-	10	10	-	10	10	-
185	Rehabilitation Organization for Landless (ROL)	5	-	5	5	3	2	2	3
186	Rural Development Society (RDS)	10	-	10	10	10	-	8	2
187	Rural Development Centre (RDC)	5	-	5	5	-	5	1	4
188	Rural Advancement Committee for Bangladesh (RAC)	10	-	10	10	3	7	9	1
189	Rangati Development Centre (RDC)	5	-	5	5	5	-	3	2
190	REMOLD (Resource Mobilization for Development)	5	-	5	5	5	-	3	2
191	Rupantor Mohila Unnayan Sangstha	5	-	5	5	4	1	3	2
192	Rural Agricultural Social Development organization (RASDO)	5	-	5	5	3	2	4	1
193	Roots Social Development Programme	10	-	10	10	7	3	10	-
194	Shacrio Sangho	10	-	10	10	10	-	3	7
195	SHIMANTIKA	10	-	10	10	-	10	4	8
196	Serajonj Uttaran Mohila Sangstha	10	-	10	10	7	3	6	4
197	Sabalamby Unnayan Samity	10	-	10	10	10	-	2	8
198	SETU	5	-	5	5	-	5	5	-
199	Sahco Development Centre (SDC)	5	-	5	5	4	1	4	1
200	Sanghathita Karma Sangsthan Prokalpa (SANKALPA)	5	-	5	5	2	3	4	1
201	Samata Samaj kallayan Samity	5	-	5	5	2	3	3	2
202	SABA (Social Welfare Advancement Brilliant Association)	10	1	9	10	10	-	3	7
203	SEVA Manabik Unnayan Kendra	10	-	10	10	5	5	6	4
204	Singher khajura Bastuhara Samaj Kalyan Samity (SIBAS)	10	-	10	10	2	8	8	2
205	Sajeda Palli Saystha & Palli Unnayan Kendra	10	-	10	10	10	-	4	8
206	Social Advancement Through Unity (SATU)	10	-	10	10	6	4	7	3
207	Socio-Economic Development Society	10	-	10	10	7	3	10	-
208	Shariatpur Development Society (SDS)	10	-	10	10	9	1	5	5
209	Sinnomul Mohila Samity	10	-	10	10	9	1	6	4
210	Society Development Committee (SDC)	10	-	10	10	8	2	6	4

211	Sylhet Jubo Academy	10	-	10	10	3	7	1	9
212	SHUSHILAN	10	-	10	10	8	2	9	1
213	Sundarban Bohumukhi Gramin Unnayan Prokalpo	10	-	10	10	9	1	8	2
214	SHAHAYATA	10	-	10	10	5	5	3	7
215	SRIZONY	10	2	8	10	6	4	9	1
216	Shukhi Manush	10	-	10	10	10	-	3	7
217	Samaj Gobeshana O Unnayan Sangstha	10	-	10	10	7	3	5	5
218	SANGRAM	10	-	10	10	7	3	1	9
219	Samaj Unnayan Procheshta	5	-	5	5	2	3	5	-
220	Satkhira Unnayan Sangstha	10	-	10	10	5	5	8	2
221	Society for Allevation of Rural poverty (SARP)	10	-	10	10	8	2	4	6
222	SEARDO	10	-	10	10	8	2	5	5
223	Samaj Unnayan Sangstha (SUS)	10	-	10	10	3	7	9	1
224	Sramajibi-O-Dustha Kallyan Sangstha (SDKS)	10	-	10	10	7	3	8	2
225	Srejami Sangha (SS) Akkelpur	10	-	10	10	7	3	9	1
226	SHARP (Self-help & Rehabilitation Programme)	10	-	10	10	10	-	5	5
227	Samaj Progoti Sangstha (SPS)	10	-	10	10	5	5	9	1
228	Sonali Club, Kamapur, Akkelpur	10	-	10	10	9	1	10	-
229	Sadullapur Janakalyane Mahila Sanga	5	-	5	5	4	1	3	2
230	Samaj Kallyan Sangstha (SKS)	10	-	10	10	6	4	9	1
231	Serve The People (STP)	20	-	20	20	20	-	15	5
232	Society for Project Implementation Research Evaluation and Training (SOPIRET)	10	1	9	10	8	2	6	4
233	Sawdesh Unnayan Kendra (SUK)	5	-	5	5	3	2	2	3
234	Service and Vision for Edify (SAVE)	5	-	5	5	3	2	2	3
235	SHETU (Shirashuni humanitarian Enhance Territorial unity)	10	-	10	10	10	-	9	1
236	Social Development Project (SDP)	10	-	10	10	6	4	8	2
237	Save the Planet	10	-	10	10	9	1	7	3
238	Samannita Unnayan Seba Sangaton (SUSS)	10	-	10	10	7	3	7	3
239	SECAA (Association for Soci-Econo Cultural Advancement)	10	-	10	10	7	3	8	2
240	Srijan Mohila Sangstha (SMS)	10	1	9	10	6	4	7	3
241	Social Wel-fare Association For Needy (SWAN)	5	-	5	5	4	1	5	-
242	Samaj kallyan Sabuj Sangho (SKSS)	10	-	10	10	7	3	6	4
243	Socio Health and Rehabilitation programme (SHARP)	10	-	10	10	10	-	3	7
244	Sagarika Samaj Unnayan Sangstha	10	-	10	10	5	4	5	5
245	Shasthaya Janaunnayan Sangstha (SJS)	10	-	10	10	10	-	6	4
246	Society for Action Research and Development (SARD)	10	-	10	10	6	4	4	6
247	Save the Genesis	10	-	10	10	10	-	9	1
248	Shishu Niloy (SN)	5	-	5	5	5	-	4	1
249	Sunity Sangha	5	-	5	5	3	2	2	3
250	Samaj Progoti Parishad (SPP)	5	-	5	5	5	-	4	1
251	Social Development Organization (SDO)	5	-	5	5	3	2	5	-
252	Samaj Unnayan Prashikshan	5	-	5	5	5	-	3	2
253	Shapla Samaj Unnayan kendro (SSUK)	10	-	10	10	8	2	8	2
254	Together for Service of People (TSP) Pabna	5	-	5	5	3	2	3	2
255	Taraf Sartaz Santishangha	10	-	10	10	9	1	7	3
256	Technical Assistance for Rural Poor Women (TARPW)	10	-	10	10	5	5	9	1
257	Tungipara Samaj Kalyan Sangstha (TSKS)	10	-	10	10	8	2	7	3
258	Tribedi Women Social Developmen Association	10	-	10	10	8	2	5	5
259	Unmesh Mohila Club	10	-	10	10	4	6	7	3
260	UTHSARGA	10	-	10	10	7	3	8	2
261	Udayan Swabolombe Sagstha	10	-	10	10	9	1	10	-
262	UDBODHAN	10	-	10	10	8	2	10	-

263	UTTARAN	10	-	10	10	7	3	5	5
264	Umayan Sahajogi Sangstha (USS)	10	-	10	10	10	-	10	-
265	Uttaran Sangha (US)	10	-	10	10	10	-	8	2
266	Uttaran Mohila Sangstha (UMS)	5	-	5	5	3	2	4	1
267	Upakolia Sathijan Parishad	10	-	10	10	8	2	7	3
268	Umyan Prochestha (UP)	10	-	10	10	8	2	7	3
269	Umayan Dhara (UD)	10	-	10	10	9	1	5	5
270	Uttara Development Programmme (UDP)	10	-	10	10	7	3	7	3
271	Uttaran Adarsha Bahumukhi Samaz Kallayan Songstha	10	-	10	10	6	4	6	4
272	*UPOKAR* Human Dev. Organization	5	-	5	5	5	-	5	-
273	Voluntary Organization for Rural Development (VORD)	10	-	10	10	7	3	8	2
274	Voluntary Organization for the Needy (VON)	10	-	10	10	10	-	4	6
275	Voluntary Paribar kalyan Association (VPKA)	10	-	10	10	7	3	5	5
276	Voluntary and Rural Development Organization (VARDO)	10	-	10	10	10	-	3	7
277	Village Development Association (VDA)	10	-	10	10	3	7	6	4
278	Voluntary Associaion for Rural Development (VARD)	10	-	10	10	3	7	3	7
279	Voluntary Family Development Association (VFDA)	10	-	10	10	9	1	6	4
280	Voluntary Organization for Social Development (VOSD)	10	-	10	10	10	-	7	3
281	VIDA (Village Integrated Development Association)	10	-	10	10	10	-	7	3
282	Welfare Efforts (WE)	10	-	10	10	4	6	9	1
283	Young Power in Social Action(YPSA)	10	-	10	10	9	1	7	3
284	Youths in Social Development	10	-	10	10	10	-	7	3
	Total-	2545	11	2534	2545	1682	683	1733	812

Appendix E

ORGANOGRAM OF ESP

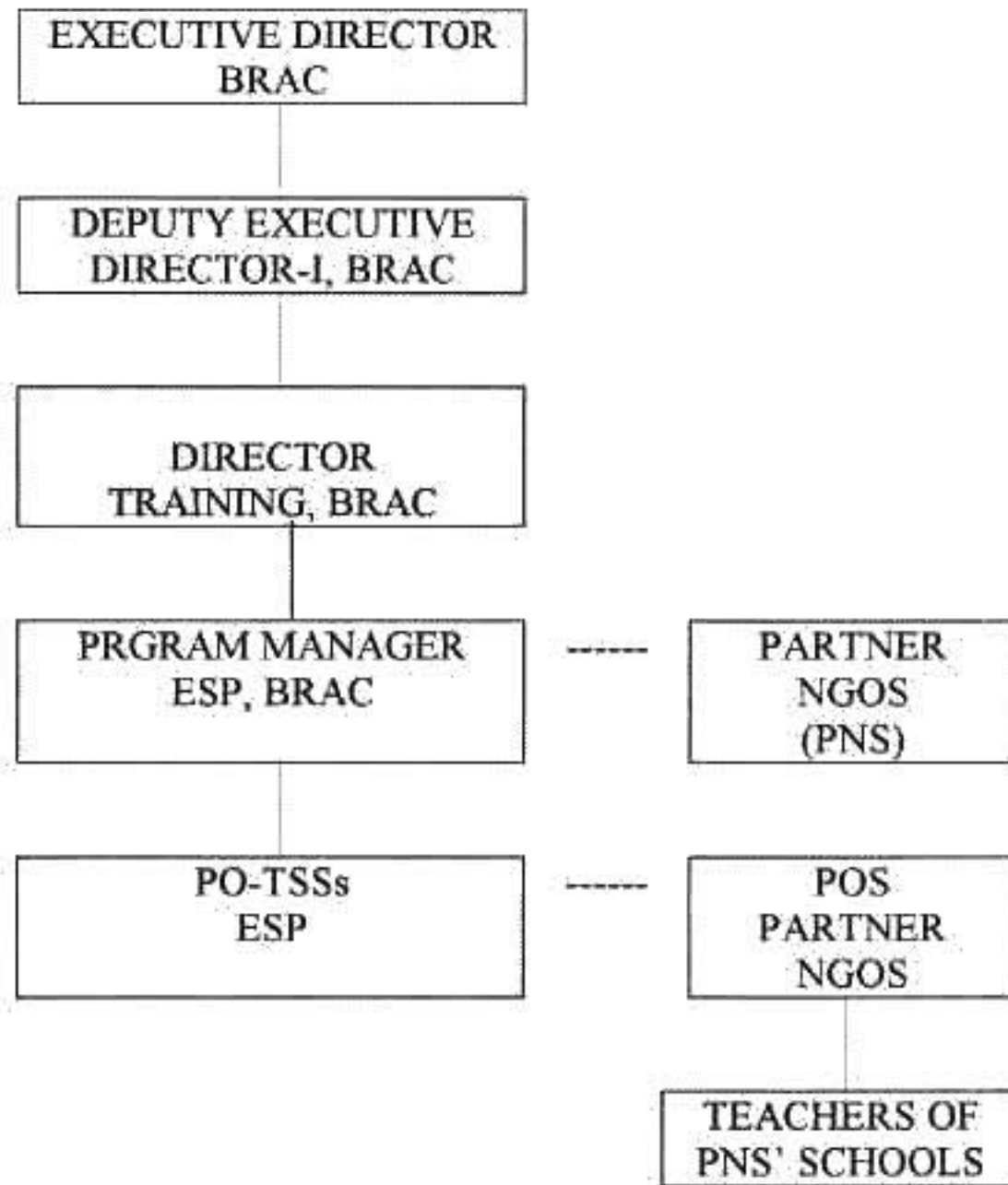

Appendix F

**ESP/BRAC
Monitoring of NFPE
Undertaken by Partner Organization**

Name of organization:

Date of visit:

Number of schools: Class I- , Class II- , Class III- , Total-

Name of NFPE PO(s):

Rank the following

	Not good	Somewhat good	Good	Very good	Excellent
1 Preservation of NFPE materials	1	2	3	4	5
2 Maintenance of register	1	2	3	4	5
3 Documentation and filing	1	2	3	4	5
4 Reporting	1	2	3	4	5
5 preparation of weekly action plan	1	2	3	4	5
6 Organization and facilitation of monthly teacher refresher	1	2	3	4	5
7 School visit by PO	1	2	3	4	5
8 Organization and facilitation of parents meeting	1	2	3	4	5
9 Ontime supply of NFPE materials to schools	1	2	3	4	5
10 Regular payment of teacher salaries	1	2	3	4	5
11 Physical environment of schools	1	2	3	4	5
12 Placement and usage of blackboards and calendars	1	2	3	4	5
13 Punctuality of teachers	1	2	3	4	5
14 Preparation of lesson plan by the teachers	1	2	3	4	5
15 Teachers' behavior with the students	1	2	3	4	5
16 Instructional strategies followed by teachers	1	2	3	4	5

17	Evaluation of students achievement and application of corrective procedure	1	2	3	4	5
18	Correction of home works and providing feedbacks	1	2	3	4	5
19	Attendance of students	1	2	3	4	5
20	Alertness of students	1	2	3	4	5
21	Confidence of students	1	2	3	4	5
22	Students participation in classroom activities	1	2	3	4	5
23	Students reading skill and comprehension in Bengali	1	2	3	4	5
24	Spelling ability of students	1	2	3	4	5
25	Writing skill of students	1	2	3	4	5
26	Students' ability to read key words in social studies	1	2	3	4	5
27	Concepts of students in social studies	1	2	3	4	5
28	Students' concept of number	1	2	3	4	5
29	Students' concept of addition	1	2	3	4	5
30	Students' concept of subtraction	1	2	3	4	5
31	Students' concept of multiplication	1	2	3	4	5
32	Students' concept of division	1	2	3	4	5
33	Students' reaction speed to the problem of addition, subtraction, and multiplication	1	2	3	4	5
34	Students' performance in cocurricular activities	1	2	3	4	5
35	Students' reading, writing, and spelling ability in English	1	2	3	4	5

Scores: Total :

Average :

Name and signature :