

# **EDUCATION SUPPORT PROGRAM (ESP)**

Forming Partnership For Education

September 1, 1991 to January 31, 1995



**BRAC**

66, MOHAKHALI C/A  
DHAKA-1212, BANGLADESH  
February 1995

## **INTRODUCTION**

To mobilize partnership for Non-formal primary Education for the eradication of illiteracy from Bangladesh, BRAC undertook the Education Support Program (ESP) in September 1991. Till 31 December 1994, ESP had extended its support to 185 non-government organizations (NGOs) for 3567 NFPE schools. BRAC's ESP has been providing technical support to all these organizations and technical as well as financial support to 138 NGOs, 26 from November 1991, 20 from November 1992, one from January 1993, 40 from June 1994 and 51 from October 1994, for 1475 schools. Among these 1475 schools, 129 schools had completed the 3-year course in December 1994. Two hundred thirty four (234) schools are now running class-II and will start third year courses from February/March 1995. One thousand twelve (1012) schools are now running class-1. For the rest 100 schools, organizing activities are going on. These schools are expected to open in February 1995. For the implementation and management of the Non-formal Primary Education Program (NFPE), each of these organizations has appointed one Program Organizer (PO). ESP comprises of one Manager and sixteen Program Organizers having two to six years of working experience in NFPE and/or ESP. These 1475 schools are being funded mostly from BRAC's own sources. OXFAM-UK has been providing funds for 100 schools.

## **RATIONALE FOR UNDERTAKING ESP**

BRAC's Non-formal Primary Education (NFPE) went into operation in 1985 with 22 schools and 667 students. Soon it was proved that NFPE was cost effective, relevant for social change with regard to the position of girls, and could provide the basis for solution to the problems of primary education in rural area. As a World Bank sponsored evaluation study suggests "to cover children

of the disadvantaged communities under this non-formal education program. BRAC's ideas, policies, and strategies may appropriately be utilized" (Begum, K. and others, 1988, p. 124).

Before September 1991, attempts had been made by some NGOs to replicate NFPE model. Although no indepth study was made to measure the degree of success of these efforts, off hand observations showed that none of the NGOs involved could run schools over a full course period successfully as per NFPE standard operational procedures. This not only involved a waste of funds for the organizations concerned but meant a waste of time for BRAC who had invested much training and professional time into these ventures. Recognizing this and to help eradicate illiteracy from Bangladesh, BRAC undertook the Education Support Program (ESP) in September 1991. Through ESP BRAC hopes to share its expertise in (a) school organization, (b) teacher training, (c) staff training, (d) classroom management and instruction, (e) making the community participate in the program, (f) school supervision, (g) progress monitoring, and (h) development of curriculum and materials with other organizations.

### **GOAL OF ESP**

The goal of ESP is "to form partnership for non-formal primary education with organizations working in Bangladesh and to develop their technical, conceptual, and human skills to replicate BRAC's NFPE model successfully."

### **OBJECTIVES OF ESP**

The main objectives of ESP are to:

- form partnership for non-formal primary education.
- develop partner organizations' skills to replicate BRAC's NFPE model.



- ensure women's participation in the implementation and management of primary education program.
- minimize wastage of time, money, and human lives in primary educational enterprises in Bangladesh.
- promote girls education, and
- to support national efforts towards basic education for all.

## **THE ESP PARTNERS**

By 31 December 1994, ESP had formed its partnership for non-formal primary education with 185 NGOs. ESP has been providing technical support to all these 185 organizations. One hundred thirty eight (138) NGOs had received technical as well as financial support from BRAC. Among these 138 NGOs, 26 NGOs received 58 percent of the total cost of the program for three years from November 1991 for 129 NFPE schools. These schools were opened in march, 1992. Performance of these schools were far above the expectation of the partners. The success of these schools motivated the partners to open more schools. In January 1993, ESP extended its financial support to a additional 125 NFPE schools belonging to 25 organizations of the 26 organizations mentioned above. For these 125 schools, ESP bears the full cost. From November 1992, ESP has been providing full financial support to 20 NGOs for 100 NFPE schools (five schools for each). In January 1993, ESP further extended its financial support to one more NGO for 20 NFPE schools. In year 1994, ESP extended its financial support covering full cost to 37 existing partner NGOs and 91 new partner NGOs respectively for 205 and 902 NFPE schools. From January 1995, ESP stopped providing its financial support to one NGO which received financial support for five (5) NFPE schools from November 1991 for a full three-year NFPE cycle. Now 137 NGOs are receiving full financial

support from ESP for 1346 schools. In addition, ESP has been bearing the material cost of one NGO for 32 schools and training cost of another NGO for 4 schools. Forty five partner NGOs provide the funding for their NFPE programs from their own sources.

### **Partners receiving financial support from BRAC's ESP**

It is already mentioned that now ESP has been providing full financial support for 1346 NFPE schools to 137 partner NGOs. A few of these NGOs are based in Dhaka. On the average, the yearly budget of these organizations is Taka 1500000 and the number of permanent staffs is 16. Names of these NGOs, their NFPE locations, and the number of schools are shown in table 1.

**TABLE 1**

Partners receiving full financial support from BRAC's ESP

Sl No	Name of partner NGO	NFPE location	No. of schools
1	Shacrio Sangho Bheramara, Kustia	Bheramara	10
2	Purbasha Juba Shangha Kumarkhali, Kustia	Kumarkhali	10
3	Resource Integration Centre (RIC) 3/9, Block- C, Lalmatia Dhaka- 1207	Perojpur	5
4	Bonolul 172, Khan Jahan Ali Road Khulna	Khulna	10

5	Fardpur Development Agency (FDA) Gopalpur, Fardpur	Fardpur	10
6	Ashrai 1/9, Block- D, Lalmaia Dhaka- 1207	Niamotpur, Naogaon	10
7	Rural Development Foundation (RDF) Dawlatgonj, P.O. Laksam, Comilla	Laksam, Comilla	5
8	Pally Bikash Kendra (PBK) 3/14 Iqbal Road Mohammadpur, Dhaka	Motkhola, Pakundia	30*
9	SHIMANTIK Shimantik Bhaban PO-Isamati, Sylhet	Zokirgonj, Sylhet	5
10	Centre for Community Development (CCD) Adampur, Raipur, Daudkandi, Comilla	Raipur, Daudkandi	10
11	Adarsha Paribar Sangstha Gouripur, Mymensingh	Gouripur	5
12	Juba Unnayan Samaj Seba Samiti Sarail, Brahmanbaria	Sarail	10
13	UTHSARGA Bhairab, Kishoregonj	Bhairab	10
14	Sabalambay Unnayan Samity Shibgonj Road, Netrokona	Netrokona	34*
15	Community Development Association (CDA), Netrokona	Netrokona	10

16	PIACT 1/7, Block- A, Road- 5 Lalmatia Housing Estate Dhaka- 1207	Araihazar	10
17	Nari Uddug Kendra (NUK) 22/18, Khilji Road Block-B, 2nd floor Mohammadpur, Dhaka-1207	Savar	10
18	Probaha Samaj Seba Sangstha Ghuradia, Narsingdi	Narsingdi	5
19	Unmesh Mohila Club Gopalpur, Tangail	Gopalpur	10
20	Mouhas Unnayan Sangstha Modhupur, Tangail	Modhupur	10
21	Life- Bangladesh Saidpur, Nilphamari	Saidpur	10
22	Udayan Swabolombe Sagstha Vill-Putimari PO-Khamar Dhonaruha	Saghata, Gaibanda	10
23	Together for Service of People (TSP) 46, New Elephant Road Dhaka- 1205	Fardpur, Pabna	10
24	Seraigonj Uttaran Mohila Sangstha Mujib sarak, Seraigonj	Seraigonj	10
25	Kanchan Samity Hospital Road, Dinaipur	Dinaipur	10
26	Madaripur Unnayan Kendra (MUK) P.O+Dist. Madaripur	Madaripur	10
27	SETU 12/2, Arjun Das Agarwala Road, Court para, Kustia-7000	Mirpur, Kustia	10

28	Jagrata Juba Sangha Hafiz sarak, Talimpur Rupsha East, Khulna-9241	Rupsha, Khulna	18*
29	Sahco Development Centre (SDC) Amin Court (2nd floor) 62-63 Motijheel C/A Dhaka- 1000	Kalkini, Madaripur	10
30	Bikalpa Unnayan Karmashuchi (BUK) Alelanda Road, Barisal-8200	Barsal Sadar	10
31	Palli Gana Unnayan Kendra P.O. Padrishibpur, Bakergonj Barisal	Bakergonj	10
32	Aloshikha R S D Centre Vill+P.O- Rajihar Agailjhara, Barisal	Agailjhara	5
33	Sanghathita Karma Sangsthan Prokalpa (SANKALPA)	Pathorghata	18*
34	Integrated Social Development (ISD) Vill+P.O- Dhandopa, Barisal	Gournadi	10
35	Social Development Society (SDS) Club Road, Barisal-8200	Babugonj	4
36	Moukhara B.S.K Songstha Vill-Moukhara, PO-Nawparahat Natore	Natore	5
37	Family Planning Association of Bangladesh (FPAB) C&B Road, Jamalpur	Jamalpur	10



38	Dwip Unnayan Sangstha(DUS) P O-Chowrangee Bazar Hatiya, Noakhali	Hatiya	10
39	Community Development Association (CDA) Block No. 1, Upashahar Dinajpur	Birgonj	34*
40	Samata Samaj kallayan Samity Vill. Bishnupur, Post- Dulai Dist. Pabna	Sujanagar	18*
41	Palli Progoti Sangstha V ill. Amragohail, Nandigram, Bogra	Nandigram	5
42	MOUSUMI House No. 384 (ground floor) Road No. 10, Baitul Aman Housing Society, Adabor, Shyamoli Dhaka- 1207	Naogaon Sadar	5
43	Hitaishi- Bangladesh 26, Naya Paltan, 2nd floor Dhaka	Lalmonirhat	20
44	Samajik Unnayan Sangstha PO-Dapdapia, Jhalakathi	Jhalakathi	10
45	Shibgonj Seba Complex Shibgonj Bazar, Chapai Nababgonj	Shibgonj	10
46	BAWPA 2/22 Tazmahal Road Block- C, Mohammadpur Dhaka- 1207	Sarishabari, Kapasia, and Rangunia	58
47	AISEDUP Arap Pur Jhenaidah - 7300	Jhenaidah	10

48	Atmanirvarsi Samaj Unnayan Protisthan (ASUP) Thana- Kalihati, Dist - Tangail	Kalihati	18*
49	Association For Rennovation of Community Health Education Services (ARCHES) House no. 701, Road no. 13 (new) Dhanmondi R/A, Dhaka-1205	Kazipur	10
50	Assistance for Social Organization and Development (ASOD) House-17, Road-12, Block- Khaw Pisciculture Housing Society Mohammadpur, Dhaka-1207	Kawna	30*
51	Advanced Rural Concept (ARC) Vill+PO- Nankel Ban PS- Bagherpara, Dist-Jessore	Bagherpara	10
52	Association for Socio-Economic Development (ASED) Bushpara, Jamalpur- 2000	Malendah	10
53	Bangladesh Nari Progoti Sangha House- 255, Road- 10 A (old) Dhanmondi, Dhaka- 1209	Netrokona	10
54	Bahumukhi Milan Sangha (BMS) Natun Bazar, Parbotipur Dinajpur- 5250	Parbotipur	10
55	Bangio Shangscletic Chakra (BSC) 13/B, 5/20, Mirpur, Dhaka-1221	Chitolmari	10
56	Bahumukhi Unnayan Society (BUS) Nabagram, PO- Sashikor Thana- Kalkini, Madanpur	Kalkini	10
57	Dushtha Shasthya Kendra (DSK) 26, Station Road, Tejgaon Dhaka- 1215	Netrokona	10

58	Grameen Manobic Unnayan Sangstha (GRAMAUS) Vill. + PO - Phulpur Thana- Phulpur, Dist - Mymensingh	Phulpur	10
59	Gano Milon Kedra Vill. + PO - Khalishpur Thana- Bagerhat, Bagerhat	Chitolman	10
60	Gana kalyan Kendra (GKK) Post Box no. 12 Brahmanbana	B.Bana	18*
61	Human Development Organization (HDO) Vill+ PO- Aliswar, PS- Laksam Dist- Comilla	Laksam	10
62	Integrated Social Development Effort (ISDE) Thana Road, PO- Chiringa CC Thana- Chakania, Dist- Cox's Bazar	Chakania	10
63	Kachi Kancha Sangstha (KKS) Vill- Hazipur, PO- Mirashi - 3320 Thana-Chunarughat, Dist- Hobigonj	Chunarughat	10
64	Live and Learn Mousumi villa, Tanore Rajshahi	Tanore	10
65	Life Association Vill- Badhal, PO- Badhal Bazar (via Solarkola) PS- Kachua, Bagerhat	Morrelgonj	10
66	Manob Sheba Shangstha (MASES) Hospital Road, Keshabpur Jessore	Keshabpur	10
67	Mohila Samaj Unnayan Sangstha Vill+ Post- Bherer Bazar Thana- Gopalgoj, Dist- Gopalgonj	Gopalgonj	10

68	Nilmoti Dustha Nari Kalyan Sangstha Hijalban, PO-Kadamban Thana- Rajor, Dist- Madanpur	Rajor	10
69	Nabolok Parishad 3, South Central road Khulna	Digholia	10
70	Organization for Mothers and Infants (OMI) 251, Sher-E - Bangla Road Jafrabad, Rayer Bazer Dhaka- 1209	Balagonj	5
71	PROTISHSRUTI Radhanagar (East of Alia Madrassa) Pabna- 6600	Pabna Sadar	10
72	Progoti Samaj Kalyan Sangstha Vill- Boruna, PO- Baruna Bazar Thana- Dumuna, Dist- Khulna	Dmuna	10
73	Padakhep Manobik Unnayan Kendra (PMUK) Vill + PO- Goila (Pally Bhaban Coplex) Thana- Agailjhara, Dist- Barsal	Agailjhara	10
74	Palli Punargathon Club (PPC) PO- Bhandana, Thana- Bhandana Dist- Pirojpur, Post Code- 8550	Pirojpur	10
75	SEVA Manabik Unnayan Kendra Jhautala, PO Box no. 34 Comilla - 3500	Comilla Sadar	10
76	Singher khajura Bastuhara Samaj Kalyan Samity (SIBAS) Monirampur, PO- Monirampur Dist- Jessore	Keshobpur	10

77	Southern Socio-Economic Development project (SSDP) Amtali Thana Sadar Dist- Borguna, PO Code- 8710	Borguna	10
78	Sajeda Palli Saystha & Palli Unnayan Kendra Vill + PO - Sonapur (via-Gunabati) Thana- Chowddagram Dist- Comilla	Chowddagram	10
79	TERESA Vill- Hazarichak, PO- Thana Bazar Dist- Sylhet, Post code no.- 3190	Zakigonj	10
80	UDBODHAN Abdul Aziz Sarak Puratan Kashba Jessore	Mc-nirampur	10
81	UPAKAR Village- South Sarta PO- Kundeswari Bhaban Thana-Roazan, Dist- Chittagong	Roazan	10
82	Unnayan Sahayak Sangstha (USS) 105, South Basabo, Dhaka- 1214	Moullovibazar	40*
83	Voluntary Organization for Rural Development (VORD) Vill+PO- Habashpur Thana-Pangsa, Dist- Rajbari	Pangsa	10
84	Voluntary Organization for the Needy (VON) Wireless Gate, Uttar Seuta Manikgonj - 1800	Monpura	10
85	Village Development Centre (VDC) Vill- Patiarhata (near Urashiura baby stand), PO- Sanda PS+Dist- B. Bana	B. Bana	10



86	Voluntary Panbar kalyan Association (VPKA) South Bhabanipur, Rajbari	Rajbari	10
87	Amra Kaj Kory (AKK) Vill- Decreeerchar PO- Gandumollarhat Dist- Faridpur	Faridpur	10
88	Association for Rural Advancement in Bangladesh (ARAB) Bewtha Road, Manikgonj Town Manikgonj, Bangladesh	Hanrampur	10
89	Artho Samajik Unnyon Sangstha Pashu Hospital Road, Magura PO- Magura, Dist- Magura	Sreepur	10
90	Association for Village Advancement (AVA) Mosjidban Road, Niltuli Faridpur	Bhanga	10
91	Association for Voluntary Organization (AVO)	Jessore Sadar	10
92	Barendra Development Organization (BDO) Vill- Dadrol, PO- Hatraiban PS- Niamatpur, Dist- Naogaon	Niamatpur	10
93	Bangladesh Pragati Sangstha Vill & PO- Tarash Dist- Serajgonj, Post Code-6780	Tarash	19*
94	Barapara Rural Development Organization Vill- H.O Ratanpur PO- Bejoypur, Dist- Comilla	Laksham Sadar	10
95	Bharat Bhaina Adarsha Dishary Sangstha PO- Gounghona via Chuknagar PS- Keshobpur, Dist- Jessore	Keshobpur	10

96	Community Health & Development Programme I. W. T. A Building PO- Galachipa, Dist- Patuakhali	Galachipa	10
97	Dandra Nirashan Prochesta (DNP) Vill & PO- Ambikapur Dist- Faridpur	Faridpur Sadar	10
98	Dip Shikha Kabi Sukanta Road Jhenidah- 7300	Jhenidah Sadar	10
99	Development Partner (DP) Monirampur , PO- Monirampur Dist- Jessore	Avoy Nagar	10
100	Drishtidan Vill & PO- Boda Dist- Panchagar	Boda	10
101	Gono Kalyan Sangstha (GKS) Thana Road-Tarash PO- Tarash, Dist- Serajonj	Raygonj	10
102	Grameen Unnayan Kendra Lalpur, PO- Lalpur Brahmanbaria- 3402	Kashba	10
103	Gono Unnoyan Sangha (GUS) Bazrapur Road, Dist- Jamalpur Post Code- 2000	Nokhila	10
104	Gana Unnayan Shangothon (GUS) Vill- Brikushtia, PO- kamarpara PS- Bogra, Dist- Bogra	Bogra Sadar	10
105	Gram Kalyan Kendra 62/1, Niltuli, Faridpur- 7800	Nagarkandi	10
106	Janaseba Sangstha (JSS) BSIC- DANIDA, (SFC) PO & PS- Raipur, Dist- Laxmipur	Raipur	10

107	Kola Adarsha Bizili Sangha Vill- Kola, PO- Kolahat PS- Badalgachi, Dist- Naogaon	Badalgachi	10
108	Mollakandi Juba Samaj Kalyan Sangha (MJSKS) Vill- Mollakandi, PO- Charbhar- ab, PS- Haimchar, Dist- Chandpur	Haimchar	10
109	NEIGHBOURHOOD GPO BOX- 2558, Dhaka-1000	Harpur	10
110	Nikushimaj Samaj Kalyan Protisthan 1 st Moshid Bari Lane Anupara Kustia	Kustia Sadar	10
111	Noakhali Rural Development Society (NRDS) Pourashova Bhaban, PO BOX 28 Maijdee court, Noakhali 3800	Shudharam	10
112	Palli Sampad Samannaya Kendra Sukandighi, PO- Duhuli PS- Kaligonj, Dist- Lalmonirhat	Kaligonj	10
113	Palli Samonnaya O Shikkha Kallay- an Parishad (PASASHIK PARSHAD) Boali Madrasha Road Dist- Tangail 1900	Tangail Sadar	10
114	POLLI SREE Balubari, Dinajpur Post Code No. 5200	Dinajpur Sadar	10
115	Papan Foundation Vill- West Dakra, PO- Padua PS- Chowddagram, Dist- Comilla	Chowddagram	10
116	PROGRESS Dewanpara, Jamalpur- 2000	Jamalpur Sadar	10

117	Patuakhali Development Organization (PDO) T & T Road, Bauphal Patuakhali	Patuakhali	10
118	RUPALI Kismatghona, PO- Shujanshaha PS- Tala, Dist- Satkhira	Assasum	10
119	Rangpur Unnayan Samajik Sangstha (RDSS) G. L. Roy Road (Kamalkachna) Rangpur- 5400	Pirgacha	25*
120	Social Advancement Through Unity (SATU) Main Road, Tangail	Tangail sadar	10
121	Socio-Economic Development Society House no. 293, Road 02 Baitul Aman Housing Society North Adabor, Shyamoli Dhaka- 1207	Nagarpur	10
122	Shariatpur Development Society (SDS) Post Box 01, Post Code 8000 Sador Road, Shariatpur	Shariatpur	10
123	Sinnomul Mohila Samity polashbari Road, Gaibandha Post Box 03, Gaibandha- 5700	Gaibandha	10
124	Society Development Committee (SDC) Vill & PO- Boalman Dist- Faridpur -7860	Boalman	10
125	Sylhet Jubo Academy Tamabil Road, West Shibgonj Sylhet - 3100	Sylhet Sadar	10

126	SHUSHILAN Krishna Nagar, PO-Raghunathpur PS- Kaligonj, Dist- Satkhira	Shaymnagar	10
127	Sundarban Bohumukhi Gramin Unnayan Prokalpo Sapleza, Mathbaria, PO- Schille- rgonj, PS- Mathbaria Dist- Pirojpur	Mathbaria	10
128	SHAHAYATA Pallakandi, PO- Tilagoun PS- Kulaura, Dist- Moulvibazar	Kulaura	10
129	SRIZONY Sherebangla Road Jhenaidah - 7300	Kaligonj	10
130	SANCHAY House no. 56, Road - 17 Khalishpur, Khulna	Dumuria	10
131	Socio-Economic Rural Advance- ment Committee (SERAC) Shikat Bhabon Alia Madrasha Road Vatiakasar, mymensingh	Iswargonj	10
132	Shukhi Manush Vill & PO- Attaka PS- Fakirhat, Dist- Bagerhat	Fakirhat	2
133	Taraf Sartaz Santishangha Vill- Taraf Sartaz PO- Gabtali, PS- Gabtali Dist- Bogra	Bogra Sadar	10
134	UTTARAN Jatpur, Tala, Satkhira	Tala	30*
135	Village Development Associa- tion (VDA) Vill & PO- sadarpur Dist -Faridpur	Sadarpur	10



136	Young Power in Social Action (YPSA) College Road, Sitakund-4310 Chittagong	Sitakund	10
137	Aungkur Palli Unayan Kendra Vill-Sreenathdi, PO-Dattakedua Dist- Madaripur	Madaripur	10
<b>Total --</b>			<b>1566</b>

Each of the organizations marked asterisk is receiving financial support for 10 schools from ESP although the numbers of schools attended by them are as mentioned in the table.

### Partner not Receiving Financial Support from ESP

Forty five (45) NGOs have been providing funding to their NFPE programs from their own sources. These NGOs buy BRAC materials (printed materials) and training. Names of these 45 NGOs and the number of schools attended by them are shown in table 2. (As these NGOs do not submit reports to ESP, the figures below may differ a little from the actual.)

**TABLE 2**

Partners not receiving financial support from ESP

Sl No	Name of partner NGO	No of schools
1	World Vision of Bangladesh	52
2	CODEC	271
3	World Concern	30
4	Pioneer	30
5	ARBAN	92
6	ActionAid	25
7	Dulai Jana Kallayan Samity	18

8	Banchte Chai	7
9	Jagorani Chakra	325
10	HEED-Bangladesh	57
11	Gana Unnayan Kendra	20
12	PROSHIKA (Dhaka)	267
14	RDRS	539
15	Adarsha Samaj Seba Samity	10
17	Social Institute	5
18	Shishu Sastha Foundation	2
19	Korean Development Agency in Bangladesh	3
20	Bangladesh Unnayan Parishad	25
21	Eco-Social Development Organization (ESDO)	3
22	Sangram	8
23	AVRD	8
24	POPI	8
25	Manab Sampad Unnayan Kendra	8
26	PIPASA	8
27	Sishu Nilcy	8
28	ROVA	8
29	Koiradanga Club	8
30	Samaj Darpan	8
31	Bangladesh Rural and Urban Development Council	2

32	Uttaran Dev. Programme (UDP)	9
33	Service Emergency for Rural People (SERP)	9
34	Jhanjira Samaj kallyan Sangstha	9
35	Gram Bikash Kendra	9
36	Sun Flower	9
37	Mohila Bahumukhi Shikha Kedra	9
38	Eco-Social Development Organization (ESDO)	9
39	Sustainable Social Service (SSS)	9
40	Come to Work	9
41	FPAB, Dinajpur	9
42	Surjo Shikha	5
43	Poyush	5
44	Anuvab	5
45	Anannah Sangstha	5
<b>Total--</b>		<b>1965</b>

### **THE ESP FINANCED SCHOOLS (ESP NFPE SCHOOLS)**

Till December 1994, total number of schools financed by ESP (ESP NFPE schools) was 1475. Among these 1475 schools, 129 schools had completed the three year course in December 1994. Now BRAC's Education Support Program (ESP) is providing funding for 1346 NFPE schools administered by 137 partner NGOs. Among these 1346 schools, 234 schools are now in the second year or class-II and will begin third year courses from February/March 1995. One thousand twelve (1012) schools are in the first year or class-I. For the rest 100 schools, organizing works are going on and are

expected to open in February 1994. Now the total number of on-going ESP NFPE schools is 1246. Total enrolment in these 1246 schools is 37380 with an average enrolment of 30. More than 74 per cent of students are girls. Children aged 8-10 years are selected to be enrolled in ESP NFPE schools.

### **The on-going ESP NFPE schools**

It is already mentioned that the total number of on-going ESP NFPE schools is now 1246 with a total enrolment of 37360. Among these 1246 schools, 234 schools are in the second year or class-II and will begin third year courses in February/March 1995. Total enrolment in these 234 schools is 7020 with an average enrolment of 30. Five thousand two hundred and thirty nine (5239) or 75 per cent students of the total enrolment are girls and the rest 1781 or 25 per cent students are boys. A list of class-II schools (by organization); number of students, and the percentages of boys and girls are shown in appendix A. One thousand twelve (1012) schools are now in the first year or class-I. Total enrolment in these 1012 ESP NFPE schools is 30,360 with an average enrolment of 30. About 72 per cent of the total students of the first year schools are girls. A list of class-I schools (organization wise); number of students, and the percentages of boys and girls are shown in appendix B. Average attendance in ESP NFPE schools is 94.20 per cent. In the class-II schools average student attendance is 91.16 per cent and in the class-I schools average student attendance is 97.23 per cent. Measures have been taken to increase student attendance in class-II schools and, it is expected, the average student attendance in class-II schools will increase to about 94 per cent by June 1995. Student attendance in class-I and class-II schools are show in appendix C and D respectively. Students performance is satisfactory. Strategies that can likely ensure the learning for each and every child are carefully followed in ESP



NFPE schools. The children learn what they are expected to learn. Along with the curricular activities the co-curricular activities in the ESP NFPE schools are so designed and performed that these help develop students' competencies in different modes of communication and thereby make them cultured human beings. Till December 31 1993, it is reported, total number of dropout children in the class-II schools is seven (7). Among these seven children four are dead. So, dropouts in the sense of failure to continue study (as UNICEF defines) are three or 0.04 percent in the class-II schools. In the class-I schools there is no dropout.

There is one teacher for each of the on-going 1246 schools. One thousand two hundred and twenty five (1225) or 98 percent of teachers are female and 824 or 66 percent of total number of teachers have passed Secondary School Certificate examination. Appendix E gives information about teaching staff; their sex, academic qualification, and marital status.

The ESP NFPE school houses look like NFPE school houses. For a ESP NFPE school house, a monthly rent of Tk.100-150 is paid to the house owner per month. Community participation is much valued in ESP NFPE. The ESP's partners realize that no program can be successful without the active participation of its beneficiaries. To administer the NFPE program, each of the 137 partners has appointed its own Program Organizer(s). Most of the Program organizers are graduates or hold a masters degree. They perform all field activities including the organization and facilitation of teacher refresher courses.

### **The schools completed the three year course**

In December 1994, 129 ESP NFPE schools attuned by 26 partner NGOs completed the three year course. Total enrolment in these 129 schools was 3870. One thousand forty eight (1048) students or 27 per cent of total enrolment were boys and 2822 or 73 per cent of total enrolment were girls. Three



thousand eight hundred and eight (3808) students or 98.39 per cent of total students completed the three year course. Total dropouts were 62 or 1.61 per cent. Three thousand six hundred and sixty two (3662) students or 96 per cent of the students who completed the course were admitted into primary or secondary schools; 2625 in class four, 925 in class five, and 112 in class six. Number of schools that completed the three year course, enrolment in the schools, number of students who completed the three year course, and number of students admitted into primary or secondary schools are shown (organization wise) in appendix F.

## **IMPLEMENTATION AND MANAGEMENT OF ESP PROJECTS**

The most important feature of ESP management is that ESP gets the work done through others. ESP implements its projects through partner NGOs. The Manager of ESP is entrusted with the responsibilities of the projects within the present administrative structure of BRAC. Sixteen experienced Program Organizers (POs)/Area Managers (AMs) have been deployed to assist the Manager. The organogram of ESP is given in appendix G.

To implement ESP projects, the following strategies are followed.

Before starting operations at the field level, a 2-day orientation program on NFPE and ESP is organized by ESP for the partner NGO heads. ESP firmly believes that for the successful replication of NFPE the heads of the partner NGOs must appreciate the program design and should have positive attitude toward NFPE and ESP.

For the implementation and management of the NFPE program, each of partner organizations has its own Program organizer (s). Most of the Program

Organizers are Graduates or hold a masters degree

Program Organizers of partner NGOs are responsible for all field level activities. Before starting operational activities, the POs of partner organizations are also provided a 4-day training on school organization.

Selection of NFPE village, children selection, teacher selection, arrangement of school accommodation, organization of parents, organization and facilitation of teacher refresher courses, school supervision, and other activities are performed by POs of partner NGOs. They do these in consultation with the POs/AMs of ESP and their respective supervisors in their own organizations and on the basis of guidelines provided by them.

POs of partner NGOs are accountable to the respective supervisors of their own organizations. But they submit weekly and monthly reports on the progress of project activities to ESP POs/AMs and/or to the Manager of ESP.

ESP provides training to the teachers and staffs of partner NGOs. Before receiving 12-day teacher training no NGO is provided with NFPE materials (printed).

The POs of partner NGOs usually visit each school twice a week. During the visit they carefully observe the progress of school activities and provide suggestions to the teachers to develop instructional strategies and classroom management.

The POs of partner NGOs submit weekly and monthly school visit reports and the reports on monthly parents meeting to ESP POs/AMs and/or to the Manager of ESP. They also submit these reports to their respective supervisors. ESP provides feedback on these reports.

ESP POs/AMs visit the partner NGOs and their schools once in a month. They check the validity of the reports and provide feedback on the progress of the project activities to POs of partner NGOs and NGO heads and suggest

measures to improve the quality of the program. During their visit, they carefully observe various aspects of man, material, and money management, school activities, student achievement, and others and collect information needed to prepare a report in the format titled "MONITORING OF NFPE UNDERTAKEN BY PARTNER ORGANIZATION" (Appendix H) and developed by ESP. The form contains 34 items to be ranked on a five-point rating scale. ESP POs/AMs are equipped with the necessary knowledge, skills, and attitude to rank the items objectively.

One hundred thirty seven NGOs are now receiving supervision and monitoring services from ESP. Considering the NFPE locations of the partner NGOs ESP has divided them into sixteen areas. Sixteen ESP POs/AMs are working as In-charges of these sixteen areas. Most of them are based at BRAC's field offices. The ESP areas, NGOs within each area, and the respective In-charges are shown in appendix I.

ESP POs/AMs submit monthly monitoring reports on NFPE attuned by the partner NGOs to the Manager of ESP. The Manager of ESP also visits the partner NGOs and their schools time to time. He provides feedback to Pos of partner NGOs, heads of the partner NGOs, and to ESP POs/AMs. He also suggests or takes measures to maintain or to improve the quality of the project.

ESP provides financial supports to the partner NGOs in goods, services, and money. Goods are provided in three instalments. Each instalment covers the requirements of one year. Money is provided in six instalments. This has been proved to be an effective strategies to minimize BRAC's cost and to check wastage and misappropriation.

### **COST OF ESP NFPE**

ESP is now providing full financial support to 137 NGOs for 1346 NFPE



schools. Estimated total cost of these 1346 schools for three years is Taka 82783038 which includes Taka12417455 for ESP's consultancy, monitoring, and supervision services. Depending on contextual situation, cost per school differs from project to project. On the average, estimated cost for three years is Taka 61503 a school and cost per child per year is Taka 683 or US 17.08 dollars.

## **CONCLUDING REMARKS**

ESP has been working for the last four years. Now it is proved that partnership for non-formal primary education among non-government organizations (NGOs) in Bangladesh can work effectively and efficiently. ESP has been providing financial as well as technical support to 138 NGOs for 1475 schools. Among these 1475 schools, 129 schools have completed the three year course, 234 schools are in the second year or class-II, 1012 schools are in the first year or class-I, and initial organizing activities are going on for rest 100 schools. Average attendance of students in the ESP NFPE schools is 94.20 per cent. In the class-1 schools average attendance is 97.23 per cent and in the class-2 schools the average attendance is 91.16 per cent. Students achievement is satisfactory. In the ESP NFPE schools, the teachers follow instructional strategies that likely ensure the learning for each and every child. ESP always tries to design the classroom instruction by simultaneously considering alternative inputs and processes or the means by which educational inputs are transformed into educational outputs (cognitive achievement, skill development, attitudinal changes, and behavioral changes). Perhaps, a good interaction of inputs and process contributes significantly to the economy of teaching in the ESP NFPE schools. Cost per child per year in a ESP NFPE school is Taka 683 or US 17.08 dollars. Hence ESP NFPE is

effective and efficient both technologically and economically. Actual cost could be reduced remarkably if ESP could open more schools through the existing partners because no more ESP staff will be required to provide the monitoring, consultancy, and supervision services for these schools. Considering the above realities ESP desires to extend its financial as well as technical support to the existing and new partner NGOs for opening 2000 NFPE schools by 31 December 1995. Efforts of the partners, not receiving financial support from BRAC, toward the eradication of illiteracy from Bangladesh is also praiseworthy. ESP is keen to provide them with every kind of technical support possible.



## Appendix A

### Students in Class II ESP NFPE Schools

Sl No	Name of organization	No of Class II Schools	Students in class II schools				
			Boys		Girls		Total
			No	%	No	%	
1	Shacno Sangho	5	32	21	118	79	150
2	Purbasha Juba Shangha	5	34	23	116	77	150
3	Resource Integration Centre (RIC)	5	45	30	105	70	150
4	Bonoful	5	45	30	105	70	150
5	Faridpur Development Agency (FDA)	5	35	23	115	77	150
6	ASHRAI	5	37	25	113	75	150
7	Rural Development Foundation (RDF)	5	41	27	109	73	150
8	Pally Bikash Kendra (PBK)	5	44	29	106	71	150
9	SHIMANTIK	5	45	30	105	70	150
10	Centre for Community Development (CCD)	5	41	27	109	73	150
11	Adarsha Paribar Sangstha	5	40	27	110	73	150
12	Juba Unnayan Samaj Seba Samiti	5	40	27	110	73	150
13	UTHSARGA	5	28	19	122	81	150
14	Sabalamby Unnayan Samity	5	55	37	95	63	150
15	Community Development Association (CDA)	5	42	28	108	72	150
16	PIACT	5	42	28	108	72	150
17	Nari Uddug Kendra (NUK)	5	34	23	116	77	150
18	Probaha Samaj Seba Sangstha	5	45	30	105	70	150
19	Unmesh Mohila Club	5	32	21	118	79	150
20	Mouchas Unnayan Sangstha	5	57	38	93	62	150
22	Life- Banglades	5	27	18	123	82	150
23	Udayan Swabolome Sangstha	5	33	22	117	78	150
24	Together for Servic of People (TSP), Pabna	5	37	25	113	75	150
25	Serajgonj Uttaran Mohila Sangstha	5	20	13	130	87	150
26	Kanchan Samity	5	42	28	108	72	150
27	Madaripur Unnayan Kendra (VDC)	5	44	29	106	71	150
28	SETU	5	41	27	109	73	150
29	Jagrata Juba Sangha	5	40	27	110	73	150

Continuation of appendix A

30	Sahco Development Centre (SDC)	5	40	27	110	73	150
31	Bikalpa Unnayan Karmashuchi (BUK)	5	38	25	112	75	150
32	Palli Gana Unnayan Kendra	5	35	23	115	77	150
33	Aloshikha R.S.D Centre	5	44	29	106	71	150
34	Sanghathita Karma Sangsthan Prokalpa (SANKALPA)	5	37	25	113	75	150
35	Integrated Social Development (ISD)	5	40	27	110	73	150
36	Social Development Society (SDS)	5	21	17	99	83	120
37	Moukhara B.S.K Songstha	5	36	24	114	76	150
38	Family Planning Association of Bangladesh (FPAB)	5	34	23	116	77	150
39	Dwip Unnayan Sangstha(DUS)	5	49	33	101	67	150
40	Community Development Association (CDA)	5	45	30	105	70	150
41	Samata Samaj Kallayan Samity	5	29	19	121	81	150
42	Palli Progoti Sangstha	5	36	04	114	76	150
43	MOUSUMI	5	15	10	135	90	150
44	Hitaishi- Bangladesh	5	46	31	104	69	150
45	Samajk Unnayan Sangstha	5	40	27	110	73	150
46	Shibgonj Seba Complex	5	15	10	135	90	150
47	BAWPA	10	83	28	217	72	300
<b>Total--</b>		<b>234</b>	<b>1781</b>	<b>25</b>	<b>5239</b>	<b>75</b>	<b>7020</b>

## Appendix B

### Students in Class I ESP NFPE Schools

Sl No	Name of organization	No of Class I Schools	Students in class II schools				Total
			Boys		Girls		
			No	%	No	%	
1	Madanpur Unnayan Kendra (MUK)	05	42	28	108	72	150
2	SETU	05	45	30	105	70	150
3	Jagrata Juba Sangha	05	41	27	109	73	150
4	Sahco Development Centre (SDC)	05	40	27	110	73	150
5	Bikalpa Unn. Karmashuchi (BUK)	05	38	25	112	75	150
6	Palli Gana Unnayan Kendra	05	38	25	112	75	150
7	Sanghatitha Karma Sangsthan Prokalpa (SANKALPA)	05	40	27	110	73	150
8	Integrated Social Development (ISD)	05	41	27	109	73	150
9	Family Planning Association of Bangladesh (FPAB)	05	44	29	106	71	150
10	Dwp Unnayan Sangstha (DUS)	05	53	35	97	65	150
11	Community Development Association (CDA)	05	45	30	105	70	150
12	Samata Samaj Kallayan Samity	05	30	20	120	80	150
13	Hitaishi- Bangladesh	15	124	28	326	72	450
14	Samajik Unnayan Sangstha	05	40	27	110	73	150
15	Shibgonj Seba Complex	05	71	47	79	53	150
16	BAWPA	30	238	26	662	74	900
17	AISEDUP	10	79	26	221	74	300
18	Atmanirvarsil Samaj Unnayan Protisthan (ASUP)	10	73	24	227	76	300
19	Association For Renovation of Community Health Education Services (ARCHES)	10	80	27	220	73	300
20	Assistance for Social Organization and Development (ASOD)	10	80	27	220	73	300
21	Advanced Rural Concept (ARC)	10	88	29	212	71	300
22	Association for Socio-Economic Development (ASED)	10	84	28	216	72	300
23	Bangladesh Nari Progoti Sangha	10	81	27	219	73	300
24	Bahumukhi Milan Sangha (BMS)	10	74	25	226	75	300
25	Bangio Shangscretic Chakra (BSC)	10	84	28	216	72	300

## Continuation of appendix B

26	Bahumukhi Unnayan Society (BUS)	10	92	31	208	69	300
27	Dushtha Shasthya Kendra (DSK)	10	81	27	219	73	300
28	Grameen Manobic Unnayan Sangstha (GRAMAUS)	10	73	24	227	76	300
29	Gano Milon Kedra	10	84	28	216	72	300
30	Gana kalyan Kendra (GKK)	10	87	29	213	71	300
31	Human Development Organization (HDO)	10	86	29	214	71	300
32	Integrated Social Development Effort (ISDE)	10	80	27	220	73	300
33	Kachi Kancha Sangstha (KKS)	10	90	30	210	70	300
34	Live and Learn	10	71	24	229	76	300
35	Life Association	10	84	28	216	72	300
36	Manob Sheba Shangstha (MASES)	10	86	29	214	71	300
37	Mohila Samaj Unnayan Sangstha	10	82	27	218	73	300
38	Nilmoti Dushtha Nari Kalyan Sangstha	10	108	36	192	64	300
39	Nabolok Parishad	10	79	23	221	77	300
40	Organization for Mothers and Infants (OMI)	5	45	30	105	70	150
41	PROTISHSRUTI	10	65	22	235	78	300
42	Progoti Samaj Kalyan Sangstha	10	83	28	217	72	300
43	Padakhep Manobik Unnayan Kendra (PMUK)	10	80	27	220	73	300
44	Palli Punargathon Club (PPC)	10	80	27	220	73	300
45	SEVA Manabik Unnayan Kendra	10	80	27	220	73	300
46	Singher khajura Bastuhara Samaj Kalyan Samity (SIBAS)	10	89	30	211	70	300
47	Southern Socio-Economic Development Project (SSDP)	10	80	27	220	73	300
48	Sajeda Palli Saystha & Palli Unnayan Kendra	10	80	27	220	73	300
49	TERESA	10	89	30	211	70	300
50	UDBODHAN	10	91	30	209	70	300
51	UPAKAR	10	85	28	215	72	300
52	Unnayan Sahayak Sangstha (USS)	10	89	30	211	70	300
53	Voluntary Organization for Rural Development (VORD)	10	82	27	218	73	300
54	Voluntary Organization for the Needy (VON)	10	80	27	220	73	300
55	Village Development Centre (VDC)	10	90	30	210	70	300

## Continuation of appendix B

56	Voluntary Paribar kalyan Association (VPKA)	10	73	24	227	76	300
57	Amra Kaj Kory (AKK)	10	87	29	213	71	300
58	Association for Rural Advancement in Bangladesh (ARAB)	10	73	24	227	76	300
59	Artho Samajik Unnyon Sangstha	10	90	30	210	70	300
60	Association for Village Advancement (AVA)	10	80	27	220	73	300
61	Association for Voluntary Organization (AVO)	10	87	26	213	74	300
62	Barendra Development Organization (BDO)	10	75	25	225	75	300
63	Bangladesh Pragati Sangstha	10	55	18	245	82	300
64	Barapara Rural Development Organization	10	83	28	217	72	300
65	Bharat Bhaina Adarsha Dishary Sangstha	10	90	30	210	70	300
66	Community Health & Development Programme	10	80	27	220	73	300
67	Dandra Nirashan Prochesta (DNP)	10	90	30	210	70	300
68	Dip Shikha	10	77	26	223	74	300
69	Development Partner (DP)	10	90	30	210	70	300
70	Drishtidan	10	76	26	224	74	300
71	Gono kalyan Sangstha (GKS)	10	79	26	221	74	300
72	Grameen Unnayan Kendra	10	66	22	234	78	300
73	Gono Unnoyan Sangha (GUS)	10	76	26	224	74	300
74	Gana Unnayan Shangothon (GUS)	10	77	26	223	74	300
75	Gram Kalyan Kendra	10	87	29	213	71	300
76	Janaseba Sangstha (JSS)	10	65	22	235	78	300
77	Kola Adarsha Bizili Sangha	10	81	27	219	73	300
78	Mollakandi Juba Samaj Kalyan Sangha (MJSKS)	10	80	27	220	73	300
79	NEIGHBOURHOOD	10	55	18	245	82	300
80	Nikushimaz Samaj Kalyan Protisthan	10	91	30	209	70	300
81	Noakhali Rural Development Society (NRDS)	10	79	26	221	74	300
82	Palli Sampad Samannaya Kendra	10	80	27	220	73	300
83	Palli Samonnaya O Shikha Kalyan Parishad (PASASHIK PARSHAD)	10	79	26	221	74	300
84	POLLI SREE	10	70	23	230	77	300
85	Papan Foundation	10	80	27	220	73	300



### Continuation of appendix B

86	PROGRESS	10	60	20	240	80	300
87	Patuakhali Development Organization (PDO)	10	80	27	220	73	300
88	RUPALI	10	83	28	217	72	300
89	Rangpur Unnayan Samajik Sangstha (RDSS)	10	59	20	241	80	300
90	Social Advancement Through Unity (SATU)	10	67	22	233	78	300
91	Socio-Economic Development Society	10	56	19	244	81	300
92	Shariatpur Development Society (SDS)	10	81	27	219	73	300
93	Sinnomul mohila Samity	10	70	23	230	77	300
94	Society Development Committee (SDC)	10	81	27	219	73	300
95	Sylhet Jubo Academy	10	87	29	213	71	300
96	SHUSHILAN	10	81	27	219	73	300
97	Sundarban Bohumukhi Gramin Unnayan Prokalpo	10	85	28	215	72	300
99	SHAHAYATA	10	90	30	210	70	300
99	SRIZONY	10	88	29	212	71	300
100	SANCHAY	10	102	34	198	66	300
101	Socio-Economic Rural Advancement Committee (SERAC)	10	78	26	222	74	300
102	Shukhi Manush	02	17	28	43	72	60
103	Taral Sartaz Santishangha	10	71	24	229	76	300
104	UTTARAN	10	76	25	224	75	300
105	Village Development Association (VDA)	10	86	29	214	71	300
106	Young Power in social Action (YPSA)	10	75	25	225	75	300
107	Aungkur Palli Unn. Kendra	10	83	28	217	72	300
<b>Total</b>		<b>1012</b>	<b>8164</b>	<b>27</b>	<b>22196</b>	<b>73</b>	<b>30360</b>



## Appendix C

### Attendance in class-I ESP NFPE Schools

SL No	Name of organization	No of class I schools	Total enrolment	Average enrolment	Average attendance
1	Madanpur Unnayan Kendra (MUK)	05	150	30	29.70
2	SETU	05	150	30	29.42
3	Jagrata Juba Sangha	05	150	30	28.86
4	Sahco Development Centre (SDC)	05	150	30	29.74
5	Bikalpa Unn. Karmashuchi (BUK)	05	150	30	28.00
6	Palli Gono Unnayan Kendra	05	150	30	27.56
7	Sanghatitha Karma Sangsthan Prokalpa (SANKALPA)	05	150	30	29.88
8	Integrated Social Development (ISD)	05	150	30	29.17
9	Family Planning Association of Bangladesh (FPAB)	05	150	30	29.76
10	Dwip Unnayan Sangstha (DUS)	05	150	30	29.22
11	Community Development Association (CDA)	05	150	30	29.42
12	Samata Samaj Kallayan Samity	05	150	30	29.58
13	Hitaishi- Bangladesh	15	450	30	29.87
14	Samajik Unnayan Sangstha	05	150	30	28.58
15	Shibgonj Seba Complex	05	150	30	29.14
16	BAWPA	30	900	30	28.70
17	AISEDUP	10	300	30	29.84
18	Atmanirvarsil Samaj Unnayan Protisthan (ASUP)	10	300	30	29.20
19	Association For Renovation of Community Health Education Services (ARCHES)	10	300	30	28.82
20	Assistance for Social Organization and Development (ASOD)	10	300	30	29.38
21	Advanced Rural Concept (ARC)	10	300	30	28.86
22	Association for Socio-Economic Development (ASED)	10	300	30	29.67
23	Bangladesh Nari Progoti Sangha	10	300	30	28.05
24	Bahumukhi Milan Sangha (BMS)	10	300	30	29.03
25	Bangio Shangscletic Chakra (BSC)	10	300	30	29.50
26	Bahumukhi Unnayan Society (BUS)	10	300	30	29.47

**Continuation of appendix C**

27	Dushtha Shasthya Kendra (DSK)	10	300	30	29.48
28	Grameen Manobik Unnayan Sangstha (GRAMAUS)	10	300	30	29.05
29	Gano Milon Kendra	10	300	30	28.92
30	Gana kalyan Kendra (GKK)	10	300	30	28.80
31	Human Development Organization (HDO)	10	300	30	28.92
32	Integrated Social Development (ISDE) Effort	10	300	30	29.70
33	Kachi Kancha Sangstha (KKS)	10	300	30	29.24
34	Live and Learn	10	300	30	29.74
35	Life Association	10	300	30	28.75
36	Manob Sheba Shangstha (MASES)	10	300	30	28.79
37	Mohila Samaj Unnayan Sangstha	10	300	30	29.34
38	Nilmoti Dushtha Nari Kalyan Sangstha	10	300	30	29.57
39	Nabolok Parishad	10	300	30	29.57
40	Organization for Mothers and Infants (OMI)	5	150	30	25.58
41	PROTISHSRUTI	10	300	30	29.50
42	Progoti Samaj Kalyan Sangstha	10	300	30	29.86
43	Padakhep Manobik Unnayan Kendra (PMUK)	10	300	30	29.17
44	Palli Punargathon Club (PPC)	10	300	30	29.40
45	SEVA Manobik Unnayan Kendra	10	300	30	28.84
46	Singher khajura Bastuhara Samaj Kalyan Samity (SIBAS)	10	300	30	29.50
47	Southern Socio-Economic Development Project (SSDP)	10	300	30	27.61
48	Sajeda Palli Saystha & Palli Unnayan Kendra	10	300	30	29.90
49	TERESA	10	300	30	28.66
50	UDBODHAN	10	300	30	28.87
51	UPAKAR	10	300	30	28.50
52	Unnayan Sahayak Sangstha (USS)	10	300	30	29.86
53	Voluntary Organization for Rural Development (VORD)	10	300	30	29.15
54	Voluntary Organization for the Needy (VON)	10	300	30	29.20
55	Village Development Centre (VDC)	10	300	30	28.30
56	Voluntary Paribar kalyan Association (VPKA)	10	300	30	29.37
57	Amra Kaj Kory (AKK)	10	300	30	29.76
58	Association for Rural Advancement in Bangladesh (ARAB)	10	300	30	29.41
59	Artho Samajik Unnyon Sangstha	10	300	30	29.81

**Continuation of appendix C**

60	Association for Village Advance- ment (AVA)	10	300	30	29.60
61	Association for Voluntary Orga- nization (AVO)	10	300	30	28.36
62	Barendra Development Organiza- tion (BDO)	10	300	30	30.00
63	Bangladesh Pragati Sangstha	10	300	30	29.58
64	Barapara Rural Development Organization	10	300	30	29.81
65	Bharat Bhaina Adarsha Dishary Sangstha	10	300	30	28.66
66	Community Health & Develop- ment Programme	10	300	30	29.65
67	Dandra Nirashan Prochesta (DNP)	10	300	30	29.80
68	Dip Shikha	10	300	30	28.69
69	Development Partner (DP)	10	300	30	29.40
70	Drishidan	10	300	30	29.50
71	Gono kalyan Sangstha (GKS)	10	300	30	28.34
72	Grameen Unnayan Kendra	10	300	30	30.00
73	Gono Unnoyan Sangha (GUS)	10	300	30	29.26
74	Gana Unnayan Shangothon (GUS)	10	300	30	29.05
75	Gram Kalyan Kendra	10	300	30	29.60
76	Janaseba Sangstha (JSS)	10	300	30	30.00
77	Kola Adarsha Bizili Sangha	10	300	30	28.96
78	Mollakandi Juba Samaj Kalyan Sangha (MJSKS)	10	300	30	28.47
79	NEIGHBOURHOOD	10	300	30	29.30
80	Nikushimaz Samaz Kalyan Protisthan	10	300	30	28.93
81	Noakhali Rural Developmet Society (NRDS)	10	300	30	29.30
82	Palli Sampad Samannaya Kendra	10	300	30	27.80
83	Palli Samonnaya O Shikha Kallay- an Parishad (PASASHIK PARSHAD)	10	300	30	28.99
84	POLLI SREE	10	300	30	28.98
85	Papan Foundation	10	300	30	29.50
86	PROGRESS	10	300	30	29.00
87	Patuakhali Development Organiz- ation (PDO)	10	300	30	29.55
88	RUPALI	10	300	30	27.59
89	Rangpur Unnayan Samajik Sangstha (RDSS)	10	300	30	27.64
90	Social Advancement Through Unity (SATU)	10	300	30	28.77

**Continuation of appendix C**

91	Socio-Economic Development Society	10	300	30	28.99
92	Shariatpur Development Society (SDS)	10	300	30	29.46
93	Sinnomul Mohila Samity	10	300	30	28.81
94	Society Development Committee (SDC)	10	300	30	29.40
95	Sylhet Jubo Academy	10	300	30	29.39
96	SHUSHILAN	10	300	30	29.26
97	Sundarban Bohumukhi Gramin Unnayan Prokalpo	10	300	30	29.00
98	SHAHAYATA	10	300	30	29.59
99	SRIZONY	10	300	30	29.84
100	SANCHAY	10	300	30	28.99
101	Socio-Economic Rural Advancement Committee (SERAC)	10	300	30	29.90
102	Shukhi Manush	02	60	30	29.96
103	Taraf Sartaz Santishangha	10	300	30	29.13
104	UTTARAN	10	300	30	29.55
105	Village Development Association (VDA)	10	300	30	29.40
106	Young Power in social Action (YPSA)	10	300	30	29.42
107	Aungkur Palli Unn. Kendra	10	300	30	29.94
<b>Total</b>		<b>1012</b>	<b>30360</b>	<b>30</b>	<b>29.17</b>

**Appendix D****Attendance in class II  
ESP NFPE schools**

SL No	Name of orgaization	No of class I schools	Total enrolment	Average enrolment	Average attendance
1	Shacrio Sangho	5	150	30	28.03
2	Purbasha Juba Sangha	5	150	30	26.76
3	Resource Integration Centre (RIC)	5	150	30	27.91
4	Bonoful	5	150	30	26.68
5	Faridpur Development Agency (FDA)	5	150	30	28.01
6	ASHRAI	5	150	30	26.27
7	Rural Development Foundation (RDF)	5	150	30	23.91
8	Pally Bikash Kendra (PBK)	5	150	30	29.00
9	SHIMANTIK	5	150	30	28.75
10	Centre for community Development (CCD)	5	150	30	28.20
11	Adarsha Paribar Sangstha	5	150	30	27.62
12	Juba Unnayan Samaj Seba Samity	5	150	30	26.47
13	UTHSARGA	5	150	30	27.91
14	Sabalambay Unnayan Samity	5	150	30	29.28
15	Community Development Association (CDA)	5	150	30	29.84
16	PIACT	5	150	30	28.34
17	Nari Uddug Kendra (NUK)	5	150	30	28.22
18	Probaha Samaj Seba Sangstha	5	150	30	26.76
19	Unmesh Mohila Club	5	150	30	28.94
20	Mouchas Unnayan Sangstha	5	150	30	27.67
22	Life- Banglades	5	150	30	28.29
23	Udayan Swaboplombe Sangstha	5	150	30	28.14
24	Together for Servic of People (TSP),Pabna	5	150	30	27.33
25	Seraigonj Uttaran Mohila Sangstha	5	150	30	28.84
26	Kanchan Samity	5	150	30	28.60
27	Madaripur Unnayan Kendra (MUK)	5	150	30	28.23
28	SETU	5	150	30	29.10
29	Jagrata Juba Sangha	5	150	30	27.38
30	Sahco Development Centre (SDC)	5	150	30	28.52



**Continuation of appendix D**

31	Bikalpa Unnayan Karmashuchi (BUK)	5	150	30	28.20
32	Palli Gono Unnayan Kendra	5	150	30	27.93
33	Aloshikha R S D Centre	5	150	30	28.00
34	Sangothita Karma Sangsthan Prokalpa (SANKALPA)	5	150	30	29.00
35	Integrated Social Development (ISD)	5	150	30	27.23
36	Social Development Society (SDS)	4	120	30	28.56
37	Moukhara B.S.K Songstha	5	150	30	26.68
38	Family Planning Association of Bangladesh (FPAB)	5	150	30	29.00
39	Dwip Unnayan Sangstha(DUS)	5	150	30	27.82
40	Community Development Association (CDA)	5	150	30	28.37
41	Samata Samaj kallaya Samity	5	150	30	28.74
42	Palli Progoti Sangstha	5	150	30	24.17
43	MOUSUMI	5	150	30	29.21
44	Hitaishi- Bangladesh	5	150	30	29.02
45	Samajik Unnayan Sangstha	5	150	30	27.52
46	Shibgonj Seba Complex	5	150	30	28.87
47	BAWPA	10	300	30	28.48
<b>Total--</b>		<b>234</b>	<b>7020</b>	<b>30</b>	<b>27.35</b>



## Appendix E

### Teachers in ESP NFPE schools

SI No	Name of organization	No of Schools	No. of teachers						
			Sex			Academic qualification		Marital Status	
			Male	Female	Total	SSC & above	Below SSC	Married	Unmarried
1	Shacio Sangho	5	-	5	5	5	-	2	3
2	Purbasha Juba Shangha	5	-	5	5	4	1	2	3
3	Resource Integration Centre (RIC)	5	-	5	5	5	-	2	3
4	Bonoful	5	-	5	5	4	1	3	2
5	Faridpur Development Agency (FDA)	5	-	5	5	3	2	4	1
6	ASHRAI	5	1	4	5	1	4	4	1
7	Rural Development Foundation (RDF)	5	-	5	5	4	1	4	1
8	Pally Bikash Kendra (PBK)	5	-	5	5	4	1	4	1
9	SHIMANTIK	5	-	5	5	1	4	1	4
10	Centre for Community Development (CCD)	5	-	5	5	5	-	2	3
11	Adarsha Paribar Sangstha	5	-	5	5	5	-	5	0
12	Juba Unnayan Samaj Seba Samiti	5	-	5	5	2	3	2	3
13	UTHSARGA	6	-	5	5	3	2	5	-
14	Sabalambay Unnayan Samity	5	-	5	5	5	-	3	2
15	Community Development Association (CDA)	5	-	5	5	2	3	4	1
16	PIACT	5	-	5	5	1	4	4	1
17	Nari Uddug Kendra (NUK)	5	-	5	5	2	3	4	1
18	Probaha Samaj Seba Sangstha	5	-	5	5	5	-	3	2
19	Unmesh Mohila Club	5	-	5	5	4	1	4	1
20	Mouchas Unnayan Sangstha	5	-	5	5	5	-	5	-

Continuation of appendix E

21	Life- Bangladesh	5	-	5	5	2	3	5	-
22	Udayan Swabolombe Sangstha	5	1	4	5	4	1	3	2
23	Together for Service of People (TSP), Pabna	5	1	4	5	5	-	4	1
24	Serajonj Uttaran Mohila San- gstha	5	-	5	5	4	1	3	2
25	Kanchan Samity	5	-	5	5	3	2	5	-
26	Palli Unnayan Kendra (VDC)	10	2	8	10	7	3	4	6
27	SETU	10	-	10	10	4	6	9	1
28	Jagrata Juba Sangha	10	2	8	10	6	4	7	3
29	Sahco Development Centre (SDC)	10	-	10	10	9	1	5	5
30	Bikalpa Unnayan Karmashuchi (BUK)	10	-	10	10	4	6	7	3
31	Palli Gana Unnayan Kendra	10	-	10	10	6	4	4	6
32	Aloshikha R.S.D Centre	5	2	3	5	3	2	5	-
33	Sanghathita Karma Sangsthan Prokalpa	10	-	10	10	5	5	6	4
34	Integrated Social Development (ISD)	10	-	10	10	5	5	10	-
35	Social Development Society (SDS)	4	-	4	4	4	-	2	2
36	Moukhara B.S.K Songstha	5	-	5	5	3	2	4	1
37	Family Planning Association of Bangladesh (FPAB)	10	-	10	10	5	5	10	-
38	Dwip Unnayan Sangstha(DUS)	10	-	10	10	1	9	5	5
39	Community Development Association (CDA)	10	-	10	10	7	3	8	2
40	Samata Samaj Kallayan Samity	10	-	10	10	4	6	7	3
41	Palli Progoti Sangstha	5	-	5	5	5	-	2	3
42	MOUSUMI	5	-	5	5	5	-	3	2
43	Hitaishi- Bangladesh	20	1	19	20	18	2	14	6
44	Samajik Unnayan Sangstha	10	-	10	10	6	4	4	6
45	Shibgonj Seba Complex	10	-	10	10	10	-	9	1

Continuation of Appendix E

46	BAWPA	40	-	40	40	35	5	30	10
47	AISEDUP	10	-	10	10	2	8	6	4
48	Atmanirvarsi Samaj Unnayan Protisthan (ASUP)	10	-	10	10	9	1	9	1
49	Association For Renovation of Community Health Education Services (ARCHES)	10	-	10	10	10	-	8	2
50	Assistance for Social Organiz- ation and Development (ASOD)	10	-	10	10	9	1	10	-
51	Advanced Rural Concept (ARC)	10	-	10	10	8	2	10	-
52	Association for Socio-Economic Development (ASED)	10	-	10	10	9	1	10	-
53	Bangladesh Nari Progoti Sangha	10	-	10	10	9	1	6	4
54	Bahumukhi Milan Sangha (BMS)	10	-	10	10	7	3	8	2
55	Bangio Shangscletic Chakra (BSC)	10	-	10	10	6	4	8	2
56	Bahumukhi Unnayan Society (BUS)	10	-	10	10	6	4	8	2
57	Dushtha Shasthya Kendra (DSK)	10	-	10	10	10	-	6	4
58	Grameen Manobic Unnayan Sangstha (GRAMAUS)	10	-	10	10	4	6	9	1
59	Gano Milon Kedra	10	-	10	10	7	3	9	1
60	Gana Kalyan Kendra (GKK)	10	1	9	10	4	6	5	5
61	Human Development Organization (HDO)	10	-	10	10	6	4	10	-
62	Integrated Social Development Effort (ISDE)	10	-	10	10	3	7	8	2
63	Kachi Kancha Sangstha (KKS)	10	-	10	10	6	4	4	6
64	Live and Learn	10	-	10	10	6	4	8	2
65	Life Association	10	-	10	10	8	2	7	3
66	Manob Sheba Shangstha (MASES)	10	-	10	10	10	-	5	5
67	Mohila Samaj Unnayan Sangstha	10	-	10	10	7	3	10	-
68	Nimoti Dushtha Nari Kalyan Sang- stha	10	-	10	10	6	4	7	3
69	Nabolok Parishad	10	-	10	10	9	1	10	-
70	Organization for Mothers and Infants (OMI)	5	-	5	5	1	4	3	2

Continuation of appendix E

71	PROTISHSRUTI	10	-	10	10	9	1	6	4
72	Progoti Samaj Kalyan Sangstha	10	-	10	10	9	1	10	-
73	Padakhep Manobik Unnayan Kendra (PMUK)	10	-	10	10	10	-	10	-
74	Palli Punargathon Club (PPC)	10	-	10	10	7	3	5	5
75	SEVA Manabik Unnayan Kendra	10	-	10	10	7	3	10	-
76	Singher Khajura Bastuhara Samaj Kalyan Samity (SIBAS)	10	-	10	10	9	1	6	4
77	Southern Socio-Economic Development Project (SSDP)	10	-	10	10	5	5	7	3
78	Sajeda Palli Saystha & palli Unnayan Kendra	10	2	8	10	6	4	9	1
79	TERESA	10	-	10	10	1	9	6	4
80	UDBODHAN	10	-	10	10	9	1	9	1
81	UPAKAR	10	-	10	10	7	3	10	-
82	Unnayan Sahayak Sangstha (USS)	10	-	10	10	4	6	4	6
83	Voluntary Organization for Rural Developmet (VORD)	10	-	10	10	5	4	8	2
84	Voluntary Organization for the Needy (VON)	10	-	10	10	5	5	3	7
85	Village Development Centre (VDC)	10	1	9	10	8	2	8	2
86	Voluntary Paribar kalyan Association (VPKA)	10	1	9	10	6	4	6	4
87	Amra Kaj Kory (AKK)	10	-	10	10	-	10	6	4
88	Association for Rural Advan- cement in Bangladesh (ARAB)	10	-	10	10	5	5	8	2
89	Artho Samajik Unnyon Sangstha	10	-	10	10	3	7	7	3
90	Association for Village Advance- ment (AVA)	10	-	10	10	2	8	10	-
91	Association for Voluntary Orga- nization (AVO)	10	-	10	10	7	3	6	4
92	Barendra Development Organiza- tion (BDO)	10	3	7	10	5	5	7	3

Continuation of appendix E

93	Bangladesh Pragati Sangstha	10		10	10	5	4	5	5
94	Barapara Rural Development Organization	10		10	10	2	1	5	5
95	Bharat Bhaina Adarsha Dishary Sangstha	10		10	10	8	2	6	4
96	Community Health & Development Programme	10	-	10	10	8	2	5	5
97	Dandra Nirashan Prochesta (DNP)	10	-	10	10	6	4	5	5
98	Dip Shikha	10	-	10	10	8	2	9	1
99	Development Partner (DP)	10	-	10	10	9	1	10	-
100	Drishtidan	10	-	10	10	10	-	7	3
101	Gono kalyan Sangstha (GKS)	10	-	10	10	2	8	5	5
102	Grameen Unnayan Kendra	10	-	10	10	8	2	2	8
103	Gono Unnoyan Sangha (GUS)	10	-	10	10	8	2	5	5
104	Gana Unnayan Shangothon (GUS)	10	-	10	10	4	6	8	2
105	Gram Kalyan Kendra	10	-	10	10	6	4	7	3
106	Janaseba Sangstha (JSS)	10	1	9	10	1	9	6	4
107	Kola Adarsha Bizili Sangha	10	-	10	10	9	1	10	-
108	Mollakandi Juba Samaj Kalyan Sangha (MUSKS)	10	-	10	10	9	1	5	5
109	NEIGHBOURHOOD	10	-	10	10	6	4	10	-
110	Nikushimaz Samaj Kalyan Protisthan	10	-	10	10	9	1	2	8
111	Noakhali Rural Development Society (NRDS)	10	-	10	10	2	8	8	2
112	Pali Sampad Samannaya Kendra	10	-	10	10	10	-	7	3
113	Pali Samonnaya O Shikha Kalyan Parishad	10	-	10	10	6	4	7	3
114	POLLI SREE	10	-	10	10	7	3	8	2
115	Papan Foundation	10	-	10	10	4	6	5	5
116	PROGRESS	10	-	10	10	6	4	9	1
117	Patuakhali Development Organization (PDO)	10	-	10	10	10	-	5	5

Continuation of appendix E

118	RUPALI	10	-	10	10	6	4	7	3
119	Rangpur Unnayan Samajik Sangstha (RDSS)	10	-	10	10	7	3	9	1
120	Social Advancement Through Unity (SATU)	10	-	10	10	7	3	10	-
121	Socio-Economic Development Society	10	-	10	10	8	2	8	2
122	Shariatpur Development Society (SDS)	10	-	10	10	9	1	5	5
123	Sinnomul Mohila Samity	10	-	10	10	9	1	7	3
124	Society Development Committee (SDC)	10	-	10	10	6	4	6	4
125	Suihet Jubo Academy	10	-	10	10	3	7	4	6
126	SHUSHILAN	10	2	8	10	8	2	8	2
127	Sundarban Bohumukhi Gramin Unnayan Prokalpo	10	-	10	10	8	2	8	2
128	SHAHAYATA	10	-	10	10	4	6	5	5
129	SRIZONY	10	-	10	10	-	10	10	-
130	SANCHAY	10	-	10	10	8	2	5	5
131	Socio-Economic Rural Advancement Committee (SERAC)	10	-	10	10	3	7	10	-
132	Shukhi Manush	2	-	2	2	2	-	2	-
133	Taraf Sartaz Santirshangha	10	-	10	10	6	4	10	-
134	UTTARAN	10	-	10	10	6	4	6	4
135	Village Development Association (VDA)	10	-	10	10	7	3	7	3
136	Young Power in Social Action (YPSA)	10	-	10	10	8	2	9	1
137	Aungkur Palli Unn. Kendra	10	1	9	10	4	6	7	3
<b>Total</b>		<b>1246</b>	<b>21</b>	<b>1225</b>	<b>1246</b>	<b>824</b>	<b>422</b>	<b>894</b>	<b>352</b>



## Appendix F

### Information About The ESP NFPE Schools Completed The 3-year Course In December 1994

Sl. No.	Name of NGO	No of schools Completed the course	Initial Enrolment					Children completed the course					Children admitted into govt. primary school (s)						Remarks	
			Boys		Girls		Total	Boys		Girls		Total	Class-4		Class-5		Class-6			Total
			No.	%	No.	%		No.	%	No.	%		No.	%	No.	%	No.	%		
1	Nari Uddug Kendra (NUR)	5	36	24	114	76	150	36	24	114	76	150	90	60	60	40	--	--	150	
2	Together for Service of people, Pabna (TSP, Pabna)	5	29	19	121	81	150	27	18	119	82	146	80	78	20	20	2	2	102	
3	Sabalarnby Unnayan Samity	4	36	30	84	70	120	36	30	84	70	120	105	87	15	13	--	--	120	
4	Kanchan Samity, Dinajpur	5	42	26	108	71	150	41	28	98	72	149	120	91	9	7	3	2	132	
5	ASHRAI	5	46	31	104	69	150	45	31	101	69	146	143	98	3	2	--	--	146	
6	VERC	5	47	31	103	69	150	47	32	100	68	147	115	78	32	22	--	--	147	
7	Umesh Mohila Club	5	20	13	130	87	150	19	13	128	87	147	105	71	33	22	9	7	147	
8	Houchas Unnayan Sangstha	5	64	43	66	57	150	64	43	66	57	150	126	100	--	--	--	--	126	
9	Faridpur Dev. Agency (FDA)	5	46	32	102	68	150	46	32	102	68	150	103	69	47	31	--	--	150	
10	Piact-Bangladesh	5	46	31	104	69	150	45	30	104	70	149	113	78	29	20	2	2	144	
11	UTHSARGA	5	28	19	122	81	150	28	19	120	81	148	107	72	41	28	--	--	148	

## Continuation of appendix F

12	Udayan Swabolomba Sangstha	5	35	23	115	77	150	35	23	115	77	150	126	86	3	2	18	12	147
13	Serajgonj Uttaran Mohila sangstha	5	4	3	146	97	150	3	2	146	96	149	143	96	6	4	--		149
14	SHIMANTIC	5	45	30	105	70	150	45	30	105	70	150	77	51	65	43	6	6	150
15	Adarsha Paribar Sangstha	5	43	29	107	71	150	43	29	107	71	150	61	41	86	57	3	2	150
16	Pally Bikash Kendra	5	50	33	100	67	150	50	33	100	67	150	26	17	80	53	44	30	150
17	Community Dev Association	5	36	24	114	76	150	36	24	114	76	150	67	46	64	44	14	10	145
18	BONOFUL	5	45	30	105	70	150	42	30	98	70	140	77	55	64	45	--		140
19	Life-Bangladesh	5	44	29	106	71	150	44	30	101	70	145	77	53	68	47	--		145
20	Probaha Samaj Seba Sangstha	5	45	30	105	70	150	38	26	98	72	136	136	100	--		--		136
21	Purbasha Juba Shagho	5	32	21	116	79	150	32	21	117	79	149	22	15	123	85	--		145
22	Shacric shagha	5	41	27	109	73	150	41	27	109	73	150	43	39	60	55	6	6	109
23	Rural Dev Foundation (RDF)	5	45	30	105	70	150	39	27	102	73	141	135	135	100	-	-	-	135
24	Juba Un Samaj Seba Sangstha	5	42	26	106	72	150	42	26	108	72	150	147	98	--		3	2	150
25	Resource Integration Centre	5	54	36	96	64	150	54	26	96	64	150	135	90	15	10	-	-	150
26	Centre for Community Development (CCD)	5	46	31	104	69	150	45	30	102	70	147	144	98	3	2	-	-	147
<b>Total -</b>		129	1048	27	2822	73	3879	936	26	2774	74	3868	2625	72	926	25	112	3	3662

Appendix G

Program Structure and Management  
Education Support Program (ESP)  
Organization Chart

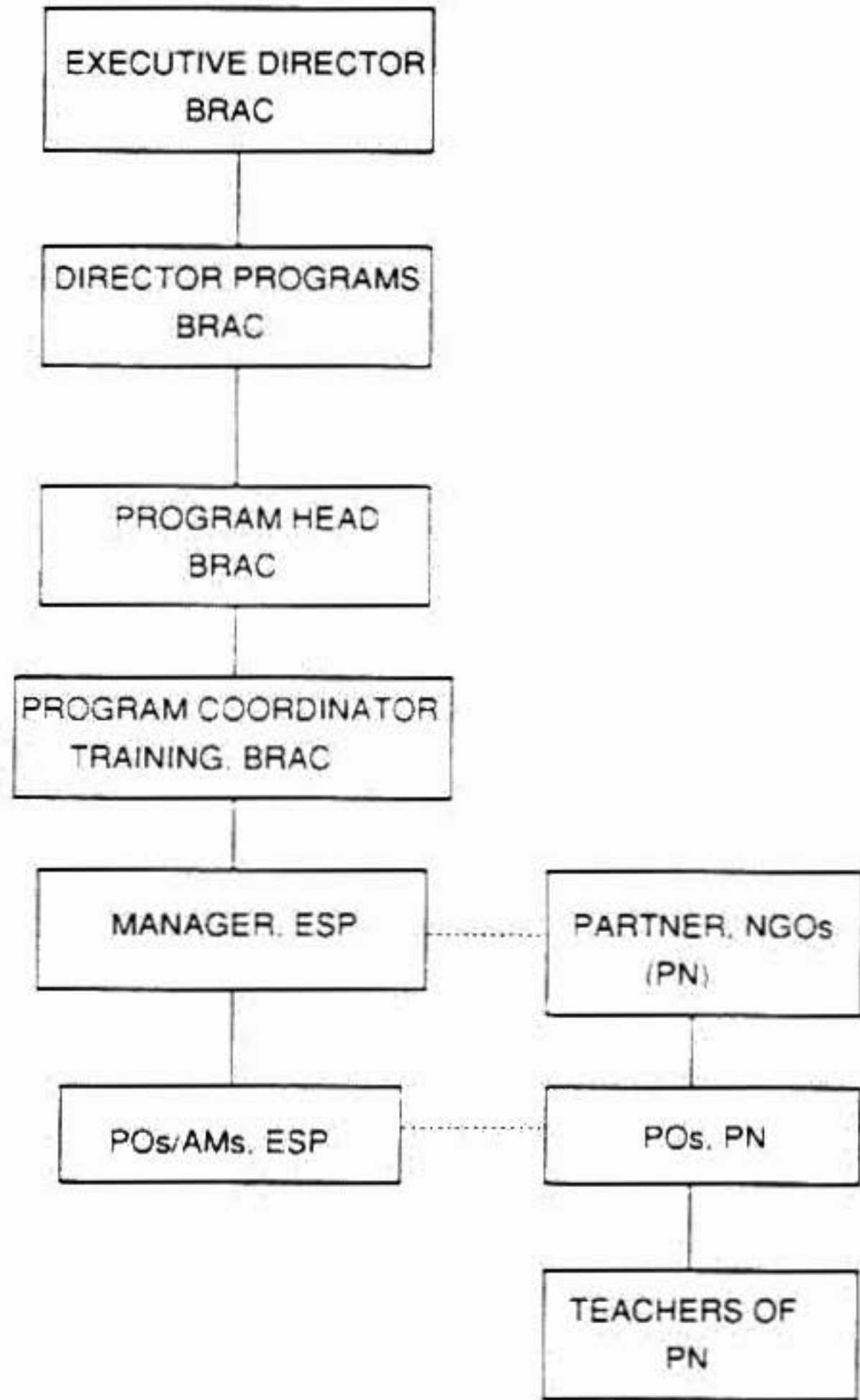

## Appendix H

### ESP/BRAC Monitoring of NFPE Undertaken by Partner Organization

Name of organization: \_\_\_\_\_ Date of visit \_\_\_\_\_

Number of schools: Class I- \_\_\_\_\_ Class II- \_\_\_\_\_ Class III- \_\_\_\_\_ Total- \_\_\_\_\_

Name of NFPE PO(s): \_\_\_\_\_

#### Rank the following

	Not good	Somewhat good	Good	Very good	Excellent
1 Preservation of NFPE materials	1	2	3	4	5
2 Maintenance of register	1	2	3	4	5
3 Documentation and filing	1	2	3	4	5
4 Reporting	1	2	3	4	5
5 preparation of weekly action plan	1	2	3	4	5
6 Organization and facilitation of monthly teacher refresher	1	2	3	4	5
7 School visit by PO	1	2	3	4	5
8 Organization and facilitation of parents meeting	1	2	3	4	5
9 Ontime supply of NFPE materials to schools	1	2	3	4	5
10 Regular payment of teacher salaries	1	2	3	4	5
11 Physical environment of schools	1	2	3	4	5
12 Placement and usage of blackboards and calendars	1	2	3	4	5
13 Punctuality of teachers	1	2	3	4	5
14 Preparation of lesson plan by the teachers	1	2	3	4	5
15 Teachers' behavior with the students	1	2	3	4	5
16 Instructional strategies followed by teachers	1	2	3	4	5

**Continuation of appendix H**

17	Evaluation of students achievement and application of corrective procedure	1	2	3	4	5
18	Correction of home works and providing feedbacks	1	2	3	4	5
19	Attendance of students	1	2	3	4	5
20	Alertness of students	1	2	3	4	5
21	Confidence of students	1	2	3	4	5
22	Students participation in classroom activities	1	2	3	4	5
23	Students reading skill and comprehension in Bengali	1	2	3	4	5
24	Spelling ability of students	1	2	3	4	5
25	Writing skill of students	1	2	3	4	5
26	Students' ability to read key words in social studies	1	2	3	4	5
27	Concepts of students in social studies	1	2	3	4	5
28	Students' concept of number	1	2	3	4	5
29	Students' concept of addition	1	2	3	4	5
30	Students' concept of subtraction	1	2	3	4	5
31	Students' concept of multiplication	1	2	3	4	5
32	Students' concept of division	1	2	3	4	5
33	Students' reaction speed to the problem of addition, subtraction, and multiplication	1	2	3	4	5
34	Students' performace in cocurricular activities	1	2	3	4	5
35	Students' reading, wrting, and spelling ability in English	1	2	3	4	5

Scores: Total :  
Average :

Name and signature :



## Appedix I

### THE ESP AREAS

Area	NGO covered	NFPE location	No. of Schools	ESP PO
1	1 Bonoful	Khuina	10	M r. P A R E S H
	2 Jagrata Juba Sangha	Rupsha, Khuina	10	
	3 Bongio Sangstnic Chakra	Chotoimari, Bagerhat	10	
	4 Gono Milon Kendra	Chotoimari, Bagerhat	10	
	5 Life Association	Morreigonj, Bagerhat	10	
	6 Nabolok Parshad	Dighulia, Khuina	10	
	7 Sundarban Bohumukhi Gramin Unnayan Prokaipe	Mathbana, Pirojpur	10	
	8 Resource Integration Centre (RIC)	Pirojpur	5	
	9 Pali Punargathon Club (PPC)	Pirojpur	10	
	10 Progoti Samaj Kaiyan Sangstha	Dumuria, Khuina	10	
	11 Sanchay	Dumuria, Khuina	10	
	<b>Total--</b>		<b>105</b>	
2	1 Rupali	Tala, Satkhira	10	M r.  J A H I D
	2 Shushilan	Shaymnagar, Satkhira	10	
	3 Uttaran	Tala, Satkhira	10	
	4 Bharat Bhaina Adarsha Dishary Sangstha	Keshobpur, Jessore	10	
	5 Manob Sheba Sangstha (MASES)	Keshobpur, Jessore	10	
	6 Singer Khajura Bastunara Samaj Kaiyan Samity (SIBAS)	Monirampur, Jessore	10	
	7 Udbodhan	Monirampur, Jessore	10	
	8 Advanced Rural Concept (ARC)	Bagnerpara, Jessore	10	
	9 Association for Voluntary Organization	Jessore Sadar	10	
	10 Development Partner (DP)	Avoyagar, Jessore	10	
	<b>Total--</b>		<b>100</b>	
3	1 Setu	Mirpur, Kustia	10	M r. K A E S H
	2 Shacho Sangha	Bheramara, Kustia	10	
	3 Purbasha Juba Sangha	Kumarkhali, Kustia	10	
	4 Aisedup	Harinakundu, Jhenidah	10	
	5 Dip Shikha	Jhenidah	10	
	6 Nikushimaz Samaj Kallayan Protsthan	Kustia Sadar	10	
	7 Artho Samajik Unnyon Sangstha	Sreepur, Magura	10	
	8 Srzony	kaigonj, Jhenidah	10	
	<b>Total--</b>		<b>80</b>	
4	1 Kanchan Samity	Dinajpur	10	M r.  M O S T A K I M
	2 Community Development Association (CDA)	Birgonj, Dinajpur	10	
	3 Life-Bangladesh	Saidpur	10	
	4 Hitarshi-Bangladesh	Laimonirhat	20	
	5 Bohumukhi Milon Shagna (BMS)	Parbotpur	10	
	6 Assistance for Social Organization and Development (ASOD)	Pirgacha, Kawana	10	
	7 Rangpur Unnayan Samajik Sangstha	Rangpur Sadar	10	
	8 Pali Sampad Samannaya Kendra	Kaigonj, Laimonirhat	10	
	9 Pali Sree	Dinajpur	10	
	10 Neighbourhood	Haripur, Thakurgaon	10	
	11 Drstidan	Boda, Panchagar	10	
	<b>Total--</b>		<b>120</b>	
1	Seragonj Uttaran Mohila Sangstha	Seragonj	10	M

5	2	Association for Renovation of Community Health Education Service (ARCES)	Kazipur, Serajonj	10	r.
	3	Bangladesh Progoti Sangstha (BPS)	Tarash, Serajonj	10	A
	4	Gono Kaiyan Sangstha (GKS)	Tarash, Serajonj	10	S
	5	Pally Progoti Sangstha (PPS)	Nandigram, Bogra	10	H
	6	Gana Unnayan Shangothon (GUS)	Bogra Sadar	10	I
	7	Taraf Sartaj Santishangstha	Gabtohi, Bogra	10	M
	8	Sinnomui mahila Samity	Palashbar, Gaibandha	10	
	9	Udayan Swabolombe Sangstha	Shaghata, Gaibandha	10	
	<b>Total--</b>			<b>90</b>	
6	1	Moukhara BSK Sangstha	Baragram, Natore	5	M
	2	Shibgoj Seba Complex	Chapainababgonj	10	r.
	3	Mousumi	Naogaon	5	
	4	Ashra	Niamotpur, Naogaon	10	S
	5	Live and Learn	Tanore, Rajshahi	10	H
	6	Barendra Development Organization (BDO)	Niamotpur, Rajshahi	10	A
	7	Kola Adarsha Bizili Sangha	Badalgachi, Naogaon	10	R
	8	Protishruti	Pabna Sadar	10	I
	9	Together for Service of People, Pabna	Faridpur, Pabna	10	F
	10	Samata Samaj Kalyan Samity	Sathia, Pabna	10	
<b>Total--</b>			<b>90</b>		
7	1	Bikaipa Unnayan Karmashuchi (BUK)	Barsai Sadar	10	M
	2	Social Development Society (SDS)	Barsain Sadar	4	r.
	3	Samajik Unnayan Sangstha (SUS)	Jhalakathi	10	
	4	Palli Gana Unnayan Kendra (PGUK)	Bakergonj	10	K
	5	SAKALPA	Patharghata	10	A
	6	Community Health and Dev. Programme	Galachipa, patuakhali	10	R
	7	Patuakhali Development Organization (PDO)	Bauphol, Patuakhali	10	I
	8	Voluntary Organization for the Needy (VON)	Monpura, Bhoia	10	M
	9	Southern Socio-Economic Dev. Project	Amtoli, borguna	10	
<b>Total--</b>			<b>84</b>		
8	1	Society Development Committee (SDC)	Alfadanga	10	M
	2	Village Development Association	Sadarpur	10	r.
	3	Faridpur Development Agency	Faridpur Sadar	10	
	4	Gram kalyan kendra	Nagarkanda	10	K
	5	Voluntary Orgaization for Rural Development (VORD)	Pungsha	10	H
	6	Voluntary Paribar Kalyan Association	Rajbar	10	U
	7	Association for Village Advacement	Bhanga	10	R
	8	Amra Kaj Kan	Faridpur Sadar	10	S
	9	Dardra Nirashan Prochesta	Faridpur Sadar	10	E
<b>Total--</b>			<b>90</b>	<b>D</b>	
9	1	Integrated Social Development (ISD)	Dhankopa, Barsai	10	M
	2	Aloshikha	Agaijhara	5	r.
	3	Padakhep Manobik Unn. Kendra	Najirpur	10	
	4	Bahumukhi Unnayan Society (BUS)	Kalkini, Madanpur	10	N
	5	Sahco Development Centre (SDC)	Kalkini, Madanpur	10	U
	6	Shariatpur Development Association (SDA)	Shariatpur	10	R
	7	Madanpur Unnayan Kendra (MUK)	Madanpur	10	U
	8	Mohila Samaj Unnayan Sangstha	Gopalgonj	10	L
	9	Nilmoti Dustha Nari Kalyan Kendra	Gopalgoj	10	
	10	Aungkur	Madanpur	10	
<b>Total--</b>			<b>95</b>		
1	Adarsha Paribar Sangstha	Gouripur	5	M	

10	2	Sabalambay Unnayan Samity (SUS)	Netrokona	10	r.
	3	Community Development Association (CDA)	Netrokona	10	
	4	Palli Bikash Kendra (PBK)	Pakundia, Kishoregonj	10	R
	5	Dustha Shasthya Kendra (DSK)	Durgapur, Netrokona	10	E
	6	Grameen Manobik Unnayan Sangstha	Phulpur, Mymensingh	10	Z
	7	Bangladesh Nan Progoti Sangha	Barhatta, Netrokoa	10	A
	8	Gana kalyan Kendra	Austragram	10	
	9	Socio-Economic Rural Advancement Committee (SERAC)	Iswargonj	10	
	<b>Total--</b>			<b>85</b>	
11	1	Sajeda Palli Saystha and Palli Unn. Kendra	Chowddagram	10	M
	2	Papan Foudation	Chowddagram	10	r.
	3	Seva Manobik Unnayan Kendra	Comilla Sadar	10	S
	4	Barapara Rural Development Organization (BRDO)	Comilla Sadar	10	H
	5	Mollakandi Juba Samaj Kallayan Sangha	Hamchar, Chandpur	10	O
	6	Human Development Organization (HDO)	Laksham	10	W
	7	Rural Development Foundation (RDF)	Laksham	5	K
	8	Centre for Community Development (CCD)	Dauckandi	10	A
<b>Total--</b>			<b>75</b>		
12	1	Mouchas Unnayan Sangstha	Modhupur	10	M
	2	Unmesh Mohila Club	Gopalpur, Tangail	10	r.
	3	Bangladesh Family Planning Association (FPAB), Jamalpur	Jamalpur	10	R
	4	Association for Socio-Economic Development (ASED)	Maienda, Jamalpur	10	A
	5	Progress	Jamalpur	10	F
	6	Gono Unnoyan Sangha (GUS)	Jamalpur/Sherpur	10	I
	7	BAWPA (Sanshabari)	Sanshabari	10	Q
<b>Total--</b>			<b>70</b>		
13	1	Atmanirvarshil Samaj Unn. protisthan	Kalihati, Tangail	10	M
	2	Palli Samonaya O Shikha Kallayan Parishad	Tangail	10	r.
	3	Social Advancement Through Unity (SATU)	Tangail	10	
	4	Socio-Economic Development Society	Nagarpur, Tangail	10	K
	5	Association for Rural Advancement in Bangladesh (ARAB)	Nababgoj, Manikgonj	10	A
	6	BAWPA (Capashia)	Capashia	10	D
	7	Nan Uddug Kendra	Savar	10	I
<b>Total--</b>			<b>70</b>		
14	1	Shimantik	Jokigonj, Syihet	5	M
	2	Teresa	Jokigonj, Syihet	10	r.
	3	Organization for Mothers and Infants (OMI)	Balagonj, Syihet	5	D
	4	Kachikancha Sangstha	Chunarughat, Hobigonj	10	I
	5	Unnayan Sahayak Sangstha (USS)	Moulvibazar	10	P
	6	Syihet Juba Academy	Syihet Sadar	10	A
	7	Shahayata	Kulaura	10	K
<b>Total--</b>			<b>60</b>		
	1	Dwoj Unnayan Sangstha	Hatiya	10	M
	2	BAWPA (Rangunia-1)	Rangunia	10	r.
	3	BAWPA (Rangunia-2)	Rangunia	10	

15	4	Upakar	Raozan, Chittagong	10	R A S H I D
	5	Integrated Social Development Effort (ISDE)	Chakana	10	
	6	Young Power In Social Action (YPSA)	Sitakundu	10	
	7	Noakhali Rural Development Society (NRDS)	Noakhali	10	
	8	Janaseba Sangstha (JSS)	Raipur, Laksmipur	10	
	<b>Total--</b>			<b>80</b>	
16	1	Piact-Bagladesh	Araihazar	10	M H A B I B
	2	Probaha Samaj Seba Sangstha	Narshingdhi	5	
	3	Village Development Centre (VDC)	Brahmanbaria	10	
	4	Juba Unnayan Samaj Seba Samity	Sarail, B. Bana	10	
	5	Uthsharga	Bhairab	10	
	6	Grameen Unnayan Kendra	Lalpur, B. Bana	10	
	<b>Total--</b>			<b>55</b>	