

# BUCG-ABC Joint Venture

P.R. China: No. 18, Beitaipingzhuang Road, Haidian District, Beijing, 100088, P.R. China  
Tel: +86 13520172078; Fax: +8610 62091559; E-mail: huangxinlong@bucg.cc  
P.R. Bangladesh: ABC House (2nd floor), 8, Banani Commercial Area, Kemal Ataturk Avenue, Dhaka-1213, Bangladesh  
Tel (PABX): 9861935, 9862665, 9821291-2, 58814620, 9889237, 9882189 & 9821623  
Fax: 880-2-9822349 & 9821966; E-mail: abcltd72@gmail.com

Ref: BUCG-ABC JV/BRACU/39/19

Date: 28 April 2019

To: BRAC University

66 Mohakhali, Dhaka 1212, Bangladesh

Fax: +880258810383

Attn: Mr. Syed Mazbahul Morshad (Chief Engineer)

From: BUCG-ABC Joint Venture

Contract Title: BRAC UNIVERSITY NEW CAMPUS DEVELOPMENT PROJECT

Subject: VO.11 - Adjustment Unit Price for Pile Splicing Work

Dear Sir,

With reference to the Drawing, Pile Splicing Work which are changed, we would like to submit herewith our Unit Price adjustment request for above mentioned subject estimation additional amounting to BDT 13,225,864.04 include VAT(7%)&AIT(7%). We attached here with the Drawing, Price adjustment list and Unit Rate breakdown list for your reference and confirmation. The quantities in the VO list is provisional, which shall be measurement based on shop drawing approved by you.

Your timely response regarding the aforesaid matter will be highly appreciated.

Yours sincerely,

  
Wang Liyi  
Executive Project Manager  
BUCG-ABC Joint Venture



 **RECEIVED**

08 MAY 2019



Encl:

- Attachment 1 --- Quotation for Unit Price Adjustment (1 page)
- Attachment 2 --- Break Down of Variation Order (1 page)
- Attachment 3 --- Details of Pile Extension (1 page)

Project title BRAC university new campus project  
Attachment 1

VO.11

Quotation for Unit Price Adjustment

Item	Refer BQ	Descriptions	Unit	Contract		Proposed		Omission		Addition		Total Net Omit / Add (BDT)	Remarks
				Rate (BDT)	Rate (BDT)	Rate (BDT)	Rate (BDT)	Quantity (Provisional)	Amount (BDT)	Quantity (Provisional)	Amount (BDT)		
E1		Pile Splicing Work (Excluding cement rate) As per relevant RF / meeting minutes and Drawings											
VO.11	E1.1	R.C.C works for pile splicing work	Cum										
		R.C.C works for pile splicing work, the concrete grade of BOC5.1.1.4.1 has been changed from C30/37W to C32/40W				48,885.88				220.00	10,754,893.02	10,754,893.02	
	E1.2	Pile-Splicing joint	Pcs										
		Pile-Splicing joint (T25, 10d, E7018 welding rod); Including welding labor, welding rod, welding machinery, electricity, indirect, ALT, VAT, etc. Reinforcement cost is not included in this rate. Reinforcement is provided by the client				785.93				3,144.00	2,470,971.02	2,470,971.02	
		<b>Total Net Omit/ Add (RM)</b>								<b>3,364.00</b>	<b>13,225,864.04</b>	<b>13,225,864.04</b>	

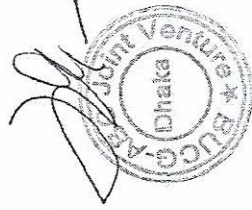

Break Down of Variation Order

VO.11-Quotation for Unit Price Adjustment (Pile Splicing Work)

Item No.	Description of Items	Unit Rate (BDT)	Cost Unit Price Subtotal Amount (BDT)	Subtotal Amount (BDT)	Others				Remarks
					Indirect Cost (15%)(BDT)	Profit (8%)(BDT)	AIT (7%)(BDT)	VAT (7%)(BDT)	
		$R=A+B$	$A$	$B=C+D+E+F$	$C=A \times 15\%$	$D=(A+C) \times 8\%$	$= (A+C+D) / 0.93 \times 7\%$	$= (A+C+D) / 0.93 \times 7\%$	
E1.1	R.C.C works for pile splicing work; the concrete grade of BOQ 5.1.1.4.1 has been changed from C30/37W to C32/40W, the calculation formula is $48,429 / 1.06 \times 1.07$	48,885.88							5.1.4.1 BOQ - Rate: 48,429TK/Cum
E1.2	Pile-Splicing joint (T25, 10dE7018 welding rod), including welding labor, welding rod, welding machinery, electricity, indirect, AIT, VAT, etc. Reinforcement cost is not included in this rate. Reinforcement is provided by the client	785.93	550.00	235.93	82.50	50.60	51.42	51.42	

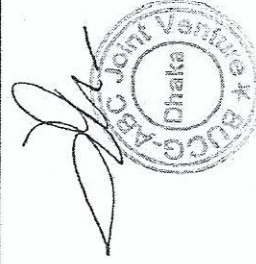

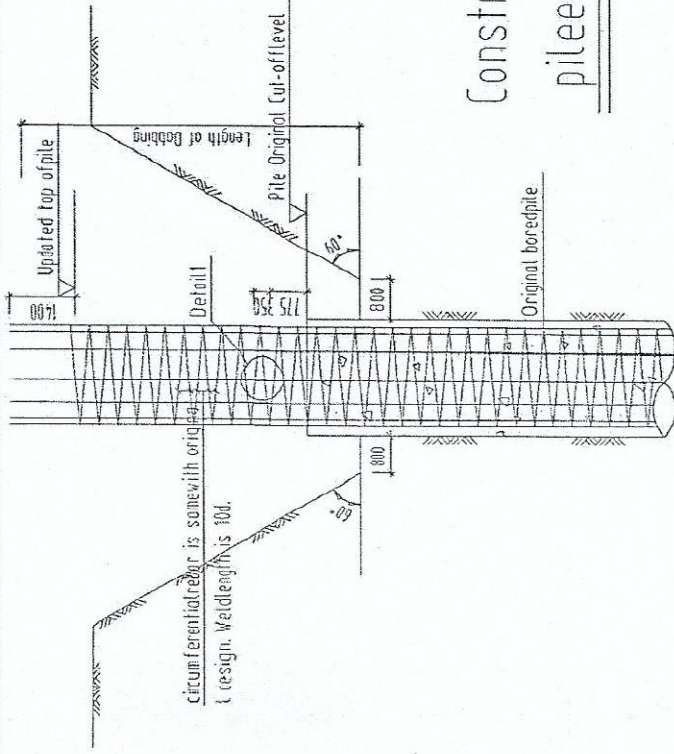

Construction stage 1 of A  
pile extension

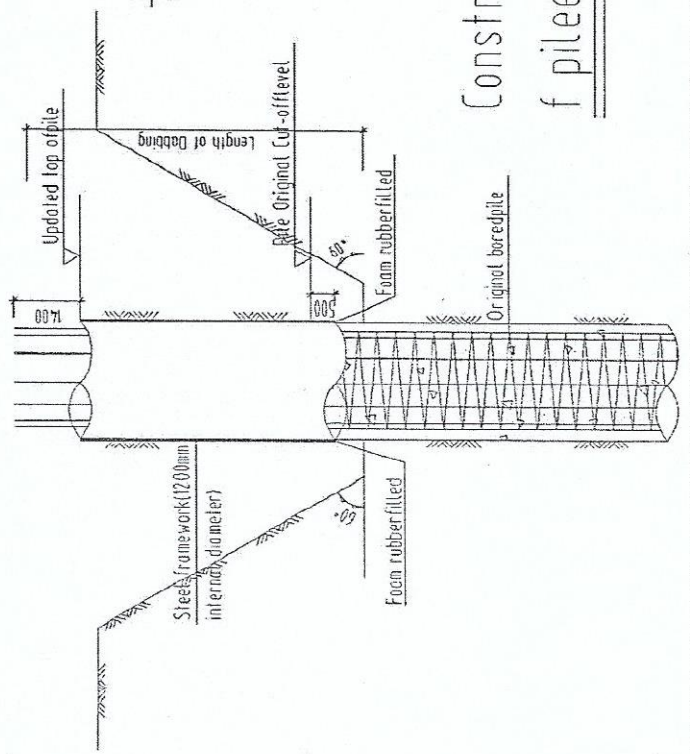

Construction stage 2 of  
pile extension

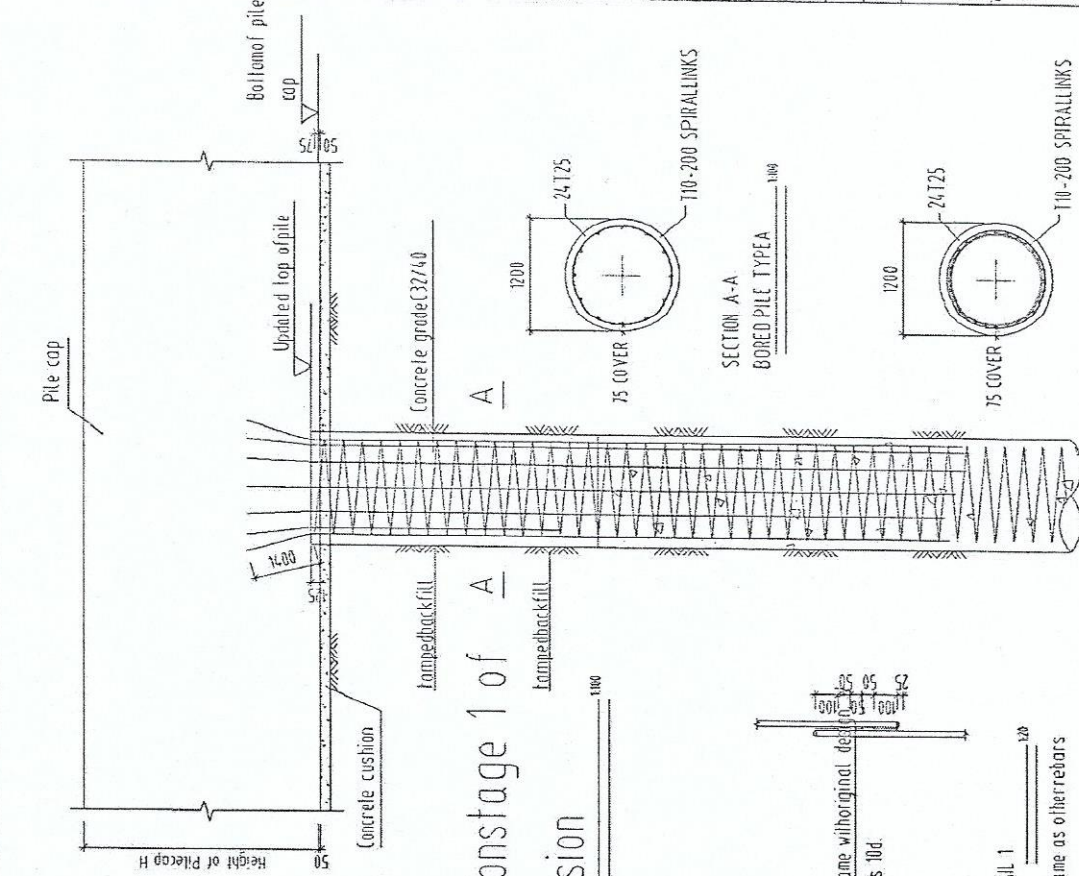

Detail of pile extension

Client/Institution	BRAC UNIVERSITY
Project Location	BRAC UNIVERSITY, NEW CAMPUS, DHAKA, BANGLADESH
Project Name	BRAC UNIVERSITY, NEW CAMPUS, DHAKA, BANGLADESH
Project No.	BRAC/ST/P/02
Scale	1:100
Sheet No.	1
Drawn By	
Checked By	
Approved By	
Date	